The Chisel

1958

Digitized by the Internet Archive
in 2014

https://archive.org/details/clipper1958sale

Salem State College
Library Archives

R1
Clipper

Grant W. Seibert
Librarian

The Clipper
1958

HORACE MANN TRAINING SCHOOL

Foreword

A spacious and beautiful building, which will house the library, auditorium, offices and gymnasium, is being erected on the campus, inaugurating a new era at Salem. We of the CLIPPER STAFF have endeavored to correlate this development with the four years we have spent in preparing ourselves for the teaching profession. The progress of our college education parallels the steps in the building program. The planning has been done; the foundations have been laid; in like manner we have planned and built the foundations for a career of teaching. The program of expansion has just begun, both for Salem and for the CLASS of 1958. When we return as alumni to admire the new buildings, may we be able to say that we too have been building "more stately mansions, as the swift seasons roll."

The Class of 1958

dedicates

The Clipper

to

GEORGE FALLOWS MOODY

for his long and devoted service

to teacher education

"Of soul sincere,
In action faithful,
And in honour clear."

President's Message

In writing a message to the Senior Class I would like to request that you think with me concerning Salem's past and Salem's future — your future.

In 1854 Salem Normal School was founded as a two-year normal school. The building still stands as a monument to the pioneers of teacher education in the United States. The old Normal School survived a terrible civil war that all but destroyed our great republic. In 1896 the so-called New Normal School was constructed in South Salem at the corner of Loring Avenue and Lafayette Street. At the New Normal School, then the latest in buildings for teacher education, the curriculum was expanded to three years. New ideas in teacher education and practice were introduced. From our present College building and Horace Mann Training School have gone forth to teach thousands of young people imbued with the spirit of service above self and with faith in the meaning of the college motto, "Progredi".

As students at Salem you have seen the college curriculum and physical plant begin to grow further to meet new demands of the changing world of education. Before the next college year becomes history, the long-awaited new construction will become a functional part of the College. During your college years you dreamed of its advent to meet the great need especially in facilities of the library, gymnasium, auditorium and cafeteria. You shared with the administration the pleasure of seeing construction begun, and into your memories will go the picture of cement and structural steel in the Spring of 1958. You are most heartily invited to return to the College often to use its facilities as alumni, in educational advancement and in social affairs.

In completing four years of study for the degree of bachelor of science in education you have taken the first step into the field of teaching. Now that you have begun the quest for knowledge let it be a life-long endeavor; throughout your professional life give your best efforts to your work and seek always to deepen and increase your knowledge.

Daniel Webster gave an eloquent description of the great privilege of being a teacher, when he said in Boston in 1852, "If we work upon marble, it will perish. If we work upon brass, time will efface it. If we rear temples, they will crumble to dust. But if we work upon men's immortal minds, if we imbue them with high principles, with the just fear of God and love of fellow man, we engrave upon those tablets something which no time can efface and which will brighten and brighten to all eternity."

In behalf of the College and the entire staff may I express the wish that your efforts in the great romance of teaching brighten and brighten to all eternity.

Sincerely yours,

Frederick A Meier

"All were parts of an infinite plan

which was wholly wise and good."

G.P.

the college

College

The Deans

Dr. Helen J. Keily
Dean of Studies

Dr. James B. Sullivan
Dean of Admissions

Lawrence T. Lowrey
Dean of Men

Janet Smith
Dean of Women

Dr. Helen T. Mackey
Assistant Dean of Women

DR. KEILY

DR. SULLIVAN

MR. LOWREY

MISS SMITH

DR. MACKEY

Faculty

Department of Business Education

MR. JEFFERY, *Chairman*

Joseph Giunta
Roger Hardy
Bruce F. Jeffery
Marion S. Marshall
Janet Smith
Joseph A. Sullivan
Beatrice Witham
Nicholas Xanthaky

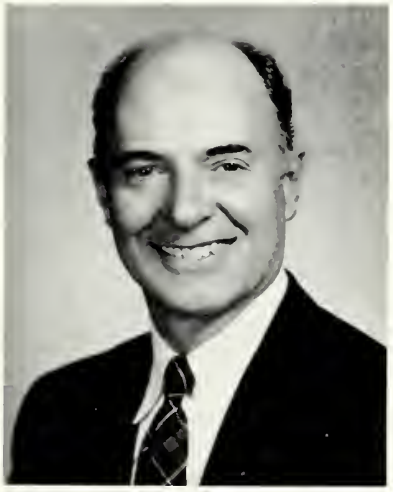

MR. HARDY

MISS WITHAM

MR. SULLIVAN

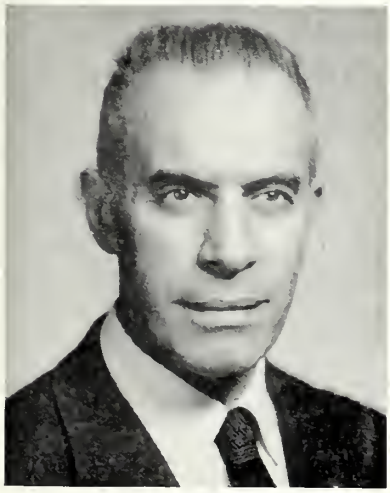

MR. XANTHAKY

MISS MARSHALL

MR. GIUNTA

Department of Education

MR. MOODY, *Chairman*

Dr. James T. Amsler
Dr. Mary A. Bradley
Dr. Leo F. Hennessey
Dr. Helen J. Keily
Alfred J. Lustri
George F. Moody
Viola F. Munyan
Dr. Mary A. O'Rourke
Tauno O. Tamminen

DR. AMSLER

DR. HENNESSEY

MR. LUSTRI

DR. O'ROURKE

DR. BRADLEY

Department of English

MISS BURNHAM, *Chairman*

Gertrude Burnham
Francis E. Callan
Mary E. Casey
Edwin L. Francis
Dr. Mary M. Jones
Dr. Serena G. Hall
Elizabeth D. Prescott
Adele L. Younis

DR. HALL

MISS CASEY

MISS YOUNIS

MRS. PRESCOTT

Department of Social Science

DR. McGLYNN, *Chairman*

Lorraine M. Coffey
Dr. Margaret W. Dower
Charles F. Kiefer, Jr.
Dr. Edna M. McGlynn
Dr. Minor H. McLain
Joseph M. Piemonte

MR. KIEFER

MISS DOWER

DR. McLAIN

MR. PIEMONTE

MISS COFFEY

Department of Science

DR. SULLIVAN, *Chairman*

Thomas I. Ryan

Dr. James B. Sullivan

Earle S. Collins

J. Clifford Geer

Schuyler G. Slater

Dr. John T. Woodland

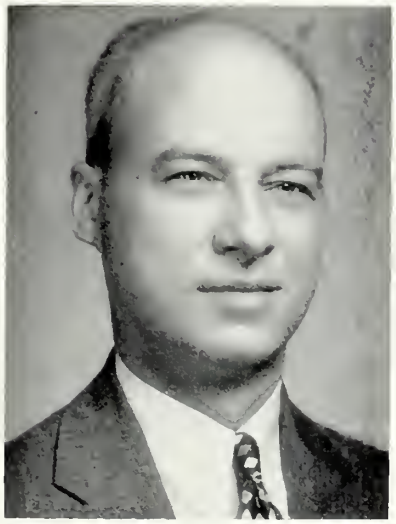

MR. RYAN

MR. COLLINS

MR. GEER

MR. SLATER

Department of Earth Science

MR. SALLEY, *Chairman*

Mildred Berman

James J. Centorino

Paul V. Salley

MISS BERMAN

MR. CENTORINO

Department of Handwriting

D. Francis Harrigan, Jr., *Chairman*

Department of Art

Stephen Panosian

Anthony P. Winfisky

MR. PANOSIAN, *Chairman*

MR. WINFISKY

Department of Music

DR. TIMOTHY F. CLIFFORD, *Chairman*

Department of Mathematics

MISS STONE, *Chairman*

Michel J. Antone
Carl J. Martini
Mildred B. Stone

MR. ANTONE

MR. MARTINI

The Library

Francis E. Callan
Grant W. Seibert

MR. SEIBERT, *Librarian*

MR. CALLAN, *Assistant*

Department of Physical Education

PHYSICAL EDUCATION FOR WOMEN

Dr. Helen T. Mackey
Jane O'Hern
Mira Wallace
Gertrude Williams, R.N.

MISS WALLACE, *Chairman*

MRS. WILLIAMS, R.N.

MISS O'HERN

PHYSICAL EDUCATION FOR MEN

Lawrence T. Lowrey
Dr. James E. Twohig

MR. LOWREY, *Chairman*

DR. TWOHIG

Junior High Department

DR. MARY M. JONES, *Chairman*

MISS HOFF, *Chairman*

Department of Speech

Lillian M. Hoff

Richard H. Rockett

MR. ROCKETT

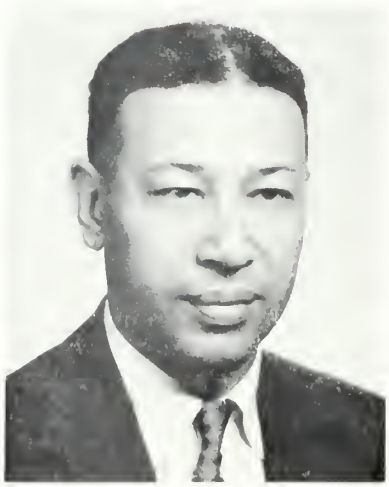

EDWIN L. FRANCIS, *Chairman*

Department of French

Office Staff

MISS CLARK

MISS O'KEEFFE

MISS ANDREWS

MISS JONES

MISS HEALY

MRS. GOLDBERG

MRS. COOK

Horace Mann Training School

MR. RIKKOLA, *Principal*

Doris A. Cambridge, *Grade Four*
Mary V. Hourihan, *Grade Five*
Minerva M. Hudgins, *Grade Six*
Agnes C. McCourt, *Grade One*
Viola I. Munyan, *Home Economics*
William A. Rich, *Grade Eight*
V. John Rikkola, *Principal*
Esther L. Small, *Grade Seven*
Ruth L. Southwick, *Grade Three*
Dorothy B. Stanley, *Grade Two*
Tauno O. Tamminen, *Practical Arts*

MISS SMALL

MR. RICH

MISS HUDGINS

MISS HOURIHAN

MISS CAMBRIDGE

MISS SOUTHWICK

MRS. STANLEY

MISS McCOURT

MISS MUNYAN

MR. TAMMINEN

laying the

foundation

"Build on, and make thy castles high and fair,

Rising and reaching upward to the skies."

G.Perry

seniors

Salem, Farewell

Farewell to Salem — Salem, farewell.
    Our yesterdays have passed so swiftly,
Our tomorrows swifter will.
    Fleeting is the hour of parting,
Fate weaves her pattern ever well.
    Precious these moments; ours alone to possess,
Treasures to recall and remind us,
    Of a transient happiness.

The sowing is long since ended; now is the harvest.
    To plant again is the desire that burns
Deep in our souls: another chance to do our best.
    That which we were seeking was clutched
Tight in our grasp; but like the lark, now unloosed
    Soars high above our heads.
This then is that horizon once so distant to see.
    The sweep of years has o'erpowered
Its elusive mystery. We falter, look back despairingly,
    Alma Mater whispers, "Be brave, look ahead, be true,
Your fellow men are waiting for you!"

Her face is worn, but her heart is ever young.
    The imprint of time inevitably must take its toll.
In the Spring of our years she gathered us close,
    Youth, eager for the secrets she could unfold.
Guided, protected, and molded our minds,
    Oh, how strong these unseen ties that bind.
Now proudly, but sadly, Alma Mater flings wide the door.
    "Go forth," she cries, "my learned ones,
Now women and men. Go forth!
    The world is yours!"

Once more, forevermore, Salem, farewell.
    With a laugh and a song and a hidden tear,
We bid adieu to Alma Mater dear.
    Old times, old friends, in memories will return,
Often will we know the pain
    Of a heart that yearns.
The shadows now follow the descending sun.
    Day is over, but a new day will come.

—Stephen Kay

OFFICERS OF THE SENIOR CLASS

John Lawless, *Treasurer*; Richard Connors, *President*; Dorothy Thomas, *Secretary*; Richard Incerto, *Vice President*; James Murphy, *Assistant Treasurer*

ELEMENTARY SENIOR I

ELEMENTARY SENIOR II

JUNIOR HIGH SENIORS

BUSINESS EDUCATION SENIORS

DAISY CHAIN, 1957

R. Claffey, M. Cashman, E. Waskiewicz, P. Duffy, I. Piaseczny, D. Thomas, R. Collyer; P. Sheppard, M. Daniele, C. Iwanicki, B. Chaggaris, G. Perry, S. Morency

ALMA MATER

Here's to Salem College,
Our Alma Mater dear;
Here's to all the happy hours
We've spent together here.
When college days are over,
And we are far apart
We'll ever think of Alma Mater
Salem, college of our hearts.

Natalie Abrams

ELEMENTARY
51 FLINT STREET
LYNN
OCTOBER 21

S.N.E.A. 4; Deans' Aide 1, 2; Initiation Entertainment; Dance Committee 1; Parent-Tea Committee 1; Prom Committee 3; Move-up Exercises 1, 2; Junior Dance Committee; Cafeteria 3, 4; Prom Committee 4; Council Representative 2; Senior Show; W.A.A. Soccer 1, 2; Swimming 2.

Rainbow Round My Shoulder

Sincere warmth . . . "If you're not afraid to ride with me" . . . sparkling green eyes . . . sparkling third finger left hand . . . June 29 . . . other cars.

Beverly Anderson

To Mr Siebert,
a fine librarian
who has become one
of my best friends
here at Salem. Your
kind words & helpful
assistance has been
greatly appreciated.
May the future
be filled with
health & happiness
Beverly

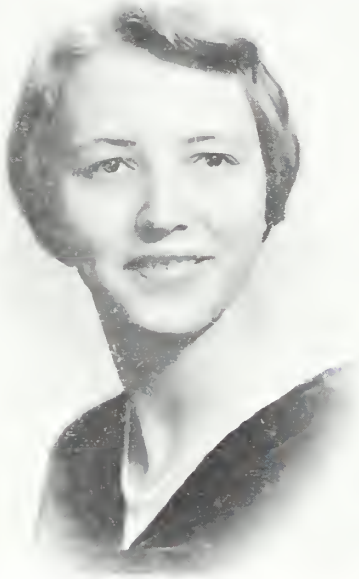

248 LAFAYETTE STREET
SALEM
ELEMENTARY
OCTOBER 14

Book Club 3; S.N.E.A. 4; Deans' Aide 1, 2, 3; Dance Committee 1, 3; Move-up Exercises 2, 3; Tea and Reception Committee 4; Alumni Committee 4; Senior Show; Senior *Newsletter;* W.A.A. First, Second, Third, and Fourth Awards; Basketball 1, 2, 3, 4; Field Hockey 2, 3; Soccer 2, 3; Volleyball 1, 2, 3, 4.

A Little Bit Independent

Quiet enthusiasm . . . sport . . . "Have you seen Raye?"
W.A.A. supporter . . . "I only live down the street" . . .
"Nutria is here to stay."

Richard Joseph Anderson

9 STEEVES CIRCLE
SOMERVILLE
JUNIOR HIGH
AUGUST 7

Kappa Delta Phi 2, 3, 4; Circle K 2, 3, 4; N.E.A. 4; Initiation Committee 2; Ground-breaking Usher 4; Council Representative 4; Senior Show; Commencement Usher 3; M.A.A. Basketball 1; Dean's List 2, 3, 4.

There's no Business Like Show Business

Social Studies Major . . . personification of the professional attitude . . . "Have you got it done?" . . . Mr. Higher . . . "Started studying yet?" . . . Andy

Xenia Avrameas

45 ESSEX STREET
SALEM
BUSINESS
JANUARY 1

E.B.T.A. 2, 3, 4; Pi Omega Pi 3, 4; Freshman Show Committee Chairman; Tea Committee 1; Brother-Sister Tea 2; Initiation Committee 2; Junior Dance Committee; Banquet Committee Pi Omega Pi 4; CLIPPER Dance Chairman 4; Council Representative 4; Senior Show; Laurel Chain 3; CLIPPER EDITOR-IN-CHIEF; Dean's List 1, 2, 3, 4.

Some Enchanted Evening

"Come into my office" . . . GG . . . one in a million . . . "Hey, everybody" . . . Raft . . . Ivy League . . . jazz enthusiast . . . Maid of Athens . . . back-row kid . . . "Save Cyprus!"

Beverly Anne Barry

36 PAUL REVERE ROAD
LEXINGTON
ELEMENTARY
JULY 9

Cafeteria Associate, 1; S.N.E.A. 4; Pitman Debating 1; Freshman Initiation Entertainment; Freshman Tea; Sophomore Dance Committee; Junior Carnival Dance Committee; Junior Prom Committee; Prom Committee 4; Open House 3; Move-up Exercises 1, 4; Public Relations Committee 4; Senior Show; Senior *Newsletter;* W.A.A. Ski Weekend; Basketball 2; Swimming 3; Dean's List 2, 3, 4.

Sunshine Girl

Sparkling disposition . . . "Out" . . . always late . . . "There was a traffic tie up" . . . subtle humor . . . Room 4 in Kearsarge . . . travels the farthest, gets there first . . . sincerity of purpose.

Maurice H. Beaulieu

1 WHEATLAND STREET
SALEM
ELEMENTARY
OCTOBER 3

Tri Mu 2, 3; Kappa Delta Phi 2, 3, Secretary 4; Circle K 2; Tea Committee 1; Initiation Committee Chairman 2; Freshman, Sophomore, Junior Dance Committees; Council Representative 2; Senior Show; Commencement Usher 3; M.A.A. Treasurer 3, Executive Board 4; Intramural Basketball 1, 2, 3, Manager 4; Varsity Baseball 1, 2, 3, 4; Intramural Football 1, 2, 3; Swimming 1, 2, 3.

Anything Goes

Contagious laughter . . . "I'm going to bomb it" . . . Cha Cha expert . . . "What a Blast" . . . the sleeper . . . dean's list material . . . Moe . . . perfect attendance at parties.

Hello and Good bye - It's been wonderful to know that a person as pleasant as you are still has faith in this "younger generation" You have been so cooperative and helpful — a real friend to all the students. I am glad to have known you. I'll come back and visit though — hope it won't be too long.

Lorraine Alice Belle

BELLEVIEW AVENUE
MIDDLETON
ELEMENTARY
JULY 10

Sincerely Yours
"Alice" Lorraine Belle

Book Club 2, 3, 4; Deans' Aide 2, 3; Glee Club 1; Art Club 1, 2; S.N.E.A. 3, 4; Council Representative 2; Junior Prom Committee; Reception Committee 4; Junior Carnival Dance Committee; Library Committee 2, 3; Senior Show; W.A.A. Representative 2; Swimming 1, 2; Dean's List 2, 3, 4.

Softly and Tenderly

Warm smile . . . "How are they today?" . . . clever seamstress . . . "Well, Dick says" . . . flowers for her dress . . . Merrimac Towne Lyne House . . . Just Wonderful Club.

Bertram L. Berube

10 LYME STREET
SALEM
JUNIOR HIGH
JUNE 24

Kappa Delta Phi 1, 2, Chaplain 3, Executive Board 4; Circle K 2, Executive Board 3, 4, Vice President 4; S.N.E.A. 2, 3, 4; Cafeteria Associates 1, Assistant Manager 2, 3; Chess Club 3, 4; Earth Science Club 4; Weather Club 4; Tea Committee 1; Ring Committee 2; Junior Carnival Dance Committee; Chairman Junior Week; Senior Show; Commencement Usher 3; M.A.A. Intramural Basketball 1, 2, 3, 4; Intramural Football 1, 2, 3, 4; Swimming 2.

If I Possessed a Printing Press

Social Studies Major . . . Freshman lover . . . "Whoopee" . . . roller-skating fiend . . . "You've got to have class" . . . chess champ . . . thrives under pressure.

Barbara Gray Blair

6 FAIRVIEW STREET
DANVERS
ELEMENTARY
SEPTEMBER 12

Book Club 1, 2, 3, 4; Deans' Aide 1, 2, 3, 4; President 3; A.C.E. 2; Freshman Initiation Entertainment; Dance Committee 1, 2; Initiation Committee 2; Junior Week Committee; Junior Carnival Dance Committee; Move-up Exercises, Underclass Chairman 3; Class Day Committee 4; Senior Show Usherette; Laurel Chain 3; CLIPPER Typist; Senior *Newsletter;* Dean's List 2, 3, 4.

Just We Two

Pleasant sociability . . . so nice to know . . . "Guess What?" thinks first, then speaks . . . quietly efficient . . . July . . . class geologist . . . Just Wonderful Club.

Earl L. Blair

53 RAINBOW TERRACE
SALEM
JUNIOR HIGH
OCTOBER 19

Earth Science Club 3, 4; M.A.A. Dance Decoration Committee 4.

Around the World

Social Studies Major . . . the quiet man . . . "When can I make up the test?" . . . our postal clerk . . . family man . . . "Seen Bailey or Brown?"

Barbara Ann Blanchard

76A WALNUT STREET
EVERETT
ELEMENTARY
JANUARY 28

Freshman Initiation Entertainment; Book Club 1; Earth Science Club 3; S.N.E.A. 2; Tea Committee 1; Junior Prom Committee; W.A.A. First and Second Awards; Basketball 2; Soccer 2; Swimming 2, 3; Volleyball 2.

Smile On My Lips

Quiet sense of humor . . . "What did you say?" . . . understanding and sympathetic listener . . . "Let's go to the Art room" . . . neat as a pin . . . Just Wonderful Club.

Rita T. Boyle

33 WEST 5th AVENUE
LOWELL
BUSINESS
MAY 24

E.B.T.A. 2, 3, 4; Pi Omega Pi 3, 4, Chairman Program Committee 4; Tri Mu 1, 2, 3, 4; S.N.E.A. 3; Deans' Aide 2; Alumni Committee 3; Junior Prom, Favors and Invitations Committees; Open House 3; CLIPPER Associate Editor; *Log* Typist 2, 3, Head Typist 4.

Beautiful Blue Eyes

True friend . . . a night at Bert's . . . "May I have a ride home?" . . . HJC . . . "I have to work to-night" . . . "Well, in my opinion" . . . one of the J's.

Marie Therese Brophy

3 PROSPECT STREET
DANVERS
ELEMENTARY
MAY 31

Book Club 3, 4; S.N.E.A. 4; Junior Prom Committee; Library Committee 2; Freshman Initiation Show; *Log* 2; Dean's List 3, 4.

It Might As Well Be Spring

Unique . . . distinctive . . . "May I ask a question?" . . . sneeze or cough? . . . daily orange . . . New York . . . "Where's Lala?" . . . Just Wonderful Club . . . locker situation.

Carol A. Brown

PALMER CENTER
PALMER
BUSINESS
DECEMBER 9

E.B.T.A. 3, 4; S.N.E.A. 3; Tri Mu 1, 2, 3, 4; Pi Omega Pi 3, Historian 4; Council Auditing Committee 3, Chairman 4; General Welfare Committee 4; Junior Prom Favors and Invitations Committees; Junior Carnival Dance Committee; Senior Show Selection Committee; Laurel Chain 3.

Sentimental You

"Any mail?" . . . "I don't understand this" . . . "Oh, have I got a problem" . . . a night at Bert's . . . California bound . . . June bride . . . one of the J's.

Gordon W. Brown

2 LIBERTY HILL AVENUE
SALEM
BUSINESS
MARCH 18

Tri Mu 1; Pi Omega Pi 3, President 4; Dramatic Club 2; Business Council Vice President 2, 3; Representative N. E. Business Teachers Association and E.B.T.A. Conferences 1; Cap and Gown Committee 4; Ground-breaking Usher; Student Manager Cafeteria 2, 3, 4; Commencement Usher 3; *Log*, Make-up 1; Senior *Newsletter*, Circulation Chairman; Dean's List 1, 2, 3, 4.

Onward, Christian Soldier

Inquisitive mind . . . diner gang . . . "Let's organize this thing" . . . "Can't make it tonight—got a meeting" . . . sardines and pilot crackers . . . Mr. Galsworthy . . . Mr. P.O.P.

James C. Burns, Jr.

35 APPLETON AVENUE
BEVERLY
ELEMENTARY
SEPTEMBER 11

Camera Club 3; Earth Science Club 3; Kappa Delta Phi 2; Weather Club 3; Freshman Dance Committee; Junior Week Committee; Senior Show; M.A.A. Baseball 1, 2; Basketball 1, 2, 3, 4; Soccer 3; Tennis 2, 3, 4.

O, Mein Papa

A blush for every occasion . . . "looks just like me" . . . J.B. . . . Nancy and Heidi . . . just-scrubbed look . . . never on time . . . basketball enthusiast . . . first-hour classes.

Helen T. Cashman

75 KENMERE ROAD
MEDFORD
ELEMENTARY
MAY 24

A.C.E. 4; Art Club 4; Nominating Committee 2; Senior Tea and Reception Committee; Senior Prom Committee; Social Committee 4; Council Representative 2, 3; Senior Show; Freshman Initiation Show; Junior Prom Committee; Orientation Day Committee; Welcome Dance 4; W.A.A. First and Second Awards; Field Hockey 1, 2; Soccer 2, 3; Swimming 1, 2; Volleyball 3, 4; Dean's List 3, 4.

Thou Swell

Sweet and petite . . . Council rep . . . a voice like a kitten . . . variety of hair styles . . . cheery countenance . . . "I'll help you" . . . Chosen Five.

Marilou Cashman

23 COTTAGE STREET
NATICK
BUSINESS
DECEMBER 3

Tri Mu 1, 2, 3, 4; E.B.T.A. 2, 3, 4; Council Committees: Public Relations 2, 3, 4; Social 2, 3, 4; General Welfare 2, 3, 4; Dance, 2, 3, 4; Finance 4; Executive Board 4; Initiation 2; Dance Committee 1; Co-chairman Open House 4; Pi Omega Pi Corresponding Secretary 3, 4, Project 3, 4, Membership 3, Initiation 3; *Compass* Associate Editor 4; *Log* Circulation 1, 2, Sports Editor 3, 4; W.A.A. Awards First, Second, Third, Fourth; Manager Archery 1, 2; Treasurer 4; Banquet 1, 2, 3, 4; Basketball 1, 2, 4, Manager 3; Field Hockey 4, Honor Team 1, 2, 3; Soccer 4, Honor Team 1, 2, 3; Softball 1; Tennis 3; Volleyball 1, 2, 3; Dean's List 2, 3.

When Irish Eyes Are Smiling

Shorthand whiz . . . transcription wise . . . diner . . . WAA leader . . . "Put another nickel in" . . . "Give me a check" . . . cheaper by the dozen . . . "Hi, how are you?" . . . Sobo's.

David J. Caven

64 DARTMOUTH STREET
SOMERVILLE
JUNIOR HIGH
APRIL 19

Kappa Delta Phi 3, 4; Camera Club 1, 2; Weather Club 4; Science Club 4; Executive Board, Kappa Delta Phi 4; Freshman Dance Committee; Entertainment Committee 1; Freshman Tea Committee; M.A.A. Sports Night Committee 4; Council Representative 2, 3, 4; Freshman Show; Senior Show; M.A.A. Intramural Basketball 1, 2, 3, 4; Varsity Baseball 1, 2, 3, 4; Intramural Football 1, 2, 3, 4.

The Happy Wanderer

Social Studies Major . . . characteristic laughter . . . "I stand on my record" . . . Dutch's prey . . . perennial representative . . . "First class starts too early."

Dear Betty,

You have certainly been an asset to S.T.C.'s library – I shall always remember the way in which you have unselfishly devoted much of your time to assist all the students of the college –

May you and your family have luck, health and happiness in all the years to come –

Sincerely,
Betty

Betty Lois Chaggaris

119 LAWTON AVENUE
LYNN
ELEMENTARY
SEPTEMBER 25

A.C.E. 2; Art Club 2, Treasurer 3, 4; S.N.E.A. 3, Secretary 4; Glee Club 3, 4; Choir 3; Council Committees: Nominating 1; Treasurer's 3, 4; Public Relations 4; Freshman Tea Committee; Sophomore Dance Committee; Open House Guide 3, Welcoming Committee 4; Ground-breaking Reception Committee 4; Orientation Day 2, 3, 4; Deans' Aide 3, 4; Junior Week Committee; Daisy and Laurel Chain Committee 4; Senior Show; Fashion Show 3; Daisy Chain 3; Favor Committee 4; Dinner Dance Committee 4; W.A.A. First, Second, Third, and Fourth Awards; Queen's Court 2, 4; Basketball 2, 3, 4; Field Hockey 3, 4; Soccer 3, 4; Volleyball 2, 3, 4; Dean's List 2, 3, 4.

The Way You Look Tonight

Sophisticated wholesomeness . . . "Where's Rose?" . . . purposeful life through her goals . . . "How are you getting there?" . . . smoker painter . . . Bet . . . bandbox neatness . . . Saturdays at the Y.

Mr. Seibert,

It has been wonderful having you as a librarian and friend for the past four years. I deeply appreciate all the help that you have given me, and have more than enjoyed our conversations, musical and otherwise!

I hope that you and your dear family will have much happiness in the years to come.

Raye E. Claffey

Raye

1 WILFRED TERRACE
SALEM
ELEMENTARY
MARCH 23

Class Secretary 2; *Footlighters* 1; S.N.E.A. 4; Council Executive Board 3; Library Committee 2, 4, Secretary 3; Deans' Aide 1, 2, 3, 4; Dance Committee 1, 2; Welcome Day Committee 3; Chairman Music Senior Show; Organist Investiture 1, 2, 3; Pianist Talent Show 1; Marshal Daisy and Laurel Chains 3; *Log* Associate Editor 2, Club Editor 3, *Log* Conference 1, 2, 3; Columbia Publications Conference 2; W.A.A. First and Second Awards, Manager Brown 2; Basketball 1, 2; Field Hockey 2; Soccer 2, 3; Volleyball 1, 2; Dean's List 1, 2, 3, 4; Salutatorian 4.

I Believe

Humble modesty . . . "Does anyone need any help?" . . . gentle nature . . . adept with a needle . . . "I was going to say" . . . quiet strength . . . class accompanist . . . infectious optimism.

Patricia (Elwell) Clark

To my friend,
at least next year
you won't have to come
to the library to
send postcards remembering me
of overdue books.
Thanks for all your help.
Pat Clark

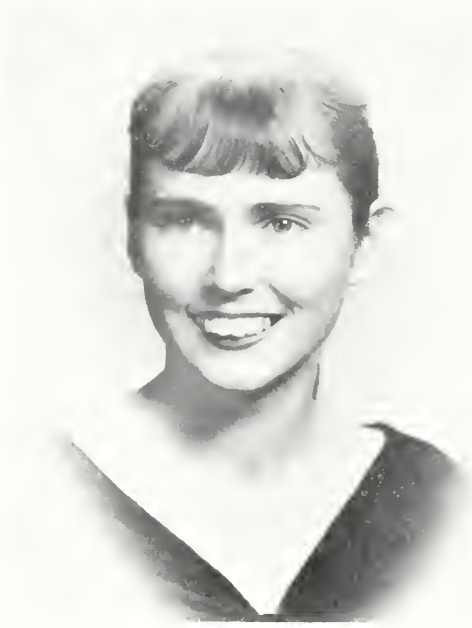

1 BRICKETT STREET
WEST NEWBURY
ELEMENTARY
SEPTEMBER 3

S.N.E.A. 4; Freshman Tea Committee.

Love In My Heart

First bride of the year . . . Dick, my husband . . . "I may be in England" . . . glistening pony tail . . . New England beaches . . . "I have to catch my train."

Rita L. Collyer

55 WILLARD STREET
MALDEN
JUNIOR HIGH
JANUARY 6

Footlighters 1; Camera Club Treasurer 4; Council Finance Committee 2, 3, 4, Public Relations 3, Co-Chairman 4; Executive Board 4; General Welfare 3, 4, Nominating Committee 1; Freshman Tea Committee Chairman; Dance Committee 1, 2; Show 1; Junior Prom Committee; Deans' Aide 1, 2, 3, 4; Open House 3; Chairman 4; Initiation Committee 2; Cafeteria Associate 3, 4; Senior Show; Marshal, Daisy and Laurel Chains 3; *Compass*, Associate Editor 3, Editor-in-Chief 4; W.A.A. Awards First, Second, Third, Fourth; Head of Individual Sports 4; Archery 1, 2; Basketball 1, 4; Field Hockey Honor Team 3; Hiking 1, 2, 3, 4; Soccer 1, 2, 3; Softball 1, 2; Volleyball 1, 2, 3, 4; Swimming 3; Dean's List 1, 2, 3, 4.

I've Got the World on a String

Math Major . . . dimples . . . "We're going a different way" . . . Room 4 at Kearsarge . . . saloon gal . . . "When I was in high school" . . . Bobbsey twins . . . Strudels.

Daniel W. Connelly

29 HOLTEN STREET
PEABODY
JUNIOR HIGH
APRIL 28

S.N.E.A. 4; Senior Show; M.A.A. Intramural Softball 1, 2, 3; Intramural Football 1, 2, 3, 4.

The Night Is Young

Social Studies Major . . . intriguing voice . . . "That's not hard to take" . . . Jay's sidekick . . . Duke . . . "Good grief" . . . hearty laugh . . . Brothers Karamazov.

Richard John Connors

88 WASHINGTON STREET
PEABODY
JUNIOR HIGH
NOVEMBER 12

Class President 4; Class Treasurer 3; Kappa Delta Phi 3, 4; Junior Prom Committee; Ushers Committee 4; New England Teacher Preparation Association Conference 3; Senior Show; Commencement Usher 3; M.A.A. Intramural Basketball 1, 2, 3, 4; Intramural Football 1, 2, 3, 4; Dean's List 4.

Look Homeward, Angel

English Major . . . Senior Class Captain . . . "May we postpone the test?" . . . basketball fan . . . "Great" . . . "what do you kids think about this?"

Catherine F. Conway

118 WEST STREET
MALDEN
ELEMENTARY
FEBRUARY 2

Art Club 1, 2, 3, 4; Science Club 1; S.N.E.A. 2, 3, 4; Council Representative 4; Social Committee 4; Senior Show Ticket Committee; Freshman Dance Committee; Sophomore Dance Committee; Junior Prom Ticket Committee; Junior Carnival Dance Committee; Orientation Day 3, 4; Welcome Dance 4; Brother-Sister Tea 3, 4; Open House Reception Committee; Senior Show; Freshman Initiation Show; Dean's List 4.

Let A Smile Be Your Umbrella

"Mother of us all" . . . warm friendliness . . . "I'm going on a diet" . . . sincerity expressed through clear blue eyes . . . "Drives me up a wall" . . . Chosen Five . . . Books!

Arthur D. Cull

137 HOYT AVENUE
LOWELL
BUSINESS
NOVEMBER 3

E.B.T.A. 2, 3, 4; N.E.B.E.A. 2, 4; Book Club 1, President-Treasurer 2, 3, 4; Kappa Delta Phi 2, 3, 4; Pi Omega Pi 3, 4; Cafeteria Associates 2; Business Council Representative 2; Council Nominating Committee 1; Finance Committee 3, 4; Treasurer's Committee 3, Chairman 4; Social Committee 4; President's Committee Building and Grounds 3; Assistant Treasurer 3, Treasurer 4; M.S.T.C.C.S.G. 3, 4; Student Government Pres. Unity Council Organizer 3, 4; N.S.A. Co-ordinator 4; Talent Show 1; Senior Show; Groundbreaking Usher; Commencement Usher 3.

Money, Honey

"See, that's it." . . . "Have you paid your co-op dues?" . . . Semper student government . . . sports cars . . . muscle man . . . "Make out a check for me." . . . "Seen André?"

Mary Geneva Daniele

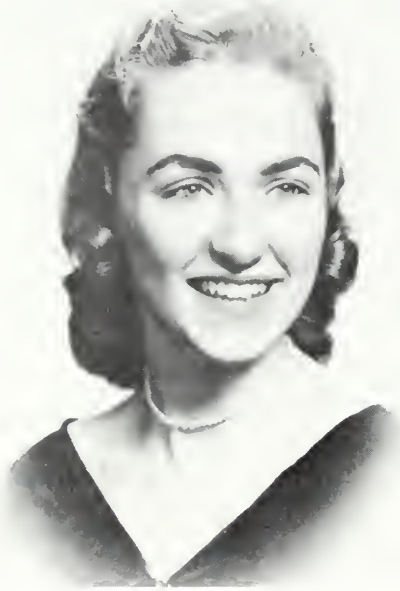

177 SYLVAN STREET
MALDEN
ELEMENTARY
JULY 30

Glee Club 1, 3, 4; Choir 1, 3; Cafeteria Associates 2, 3, 4; S.N.E.A. 4; Junior Prom Music Committee; Queen's Court, Junior Prom; Program Committee 2, 3, 4; Social Committee 2; General Welfare Committee 2; Hostess-Ground-breaking 4; Orientation Day 2, 3, 4; Investiture Committee 4; Daisy and Laurel Chain Committee 4; Senior Fashion Show 3; Freshman Talent Show; Quartet Contest 2; Senior Show; Daisy Chain 3; CLIPPER Secretary; W.A.A. First, Second, and Third Awards; W.A.A. Queen's Court 1; Basketball 1, 2, 3, 4; Soccer 1, 2, 3, 4; Volleyball 1, 2, 3, 4; Dean's List 4.

A Little Bit of Heaven

Sweet sophisticate . . . "I'd be so embarrassed" . . . touch of the ethereal . . . Business Senior . . . Miss Ultra . . . voice like an angel . . . 4 Sharps . . . strudels . . . "Hope the car goes."

Robert C. deGaravilla

146 BROOK STREET
WAKEFIELD
BUSINESS
JULY 10

Book Club 1, 2; Circle K 2, 3, 4; Dean's List 1.

It Ain't Necessarily So

"Where's Lou?" . . . "Let's have an intelligent conversation" . . . hearty laughter . . . diner gang . . . 1956 Christmas party . . . "I think" . . . The Big O.

Claire De Vito

50 EVERETT STREET
EVERETT
BUSINESS
DECEMBER 22

E.B.T.A. 1, 2, 3, 4; Earth Science Club 3; Deans' Aide 2, 3; Senior Show; Open House Guide 3; Council Representative 1, 2; W.A.A. Swimming 2, 3.

Always

"I really shouldn't go, I have so much work to do" . . . "Treasurer of S.P.D." . . . pretend . . . that extra something . . . celebrity room . . . sunken garden.

Delma Di Gregorio

85 MOUNTAIN AVENUE
REVERE
ELEMENTARY
MARCH 8

A.C.E. 3, 4; Weather Club 3; Junior Prom Ticket Committee; Junior Carnival Dance Committee; Senior Show Ticket Committee; Choir 1; Freshman Show; Senior Show; W.A.A. First, Second, Third, Fourth Awards; Basketball 2, 3, 4; Field Hockey 2, 3; Soccer 2, 3; Volleyball 2.

Making Whoopee

Sparkling warmth . . . calm, cool and collected . . . "I think you should" . . . sincerity surpassed only by amiability . . . "No FREE information" . . . Cape Cod weekends . . . Art critic . . . Ivy League . . . Rafts.

Peter R. Di Mento

39 COTTAGE AVENUE
WINTHROP
ELEMENTARY
AUGUST 3

Class Vice President 2; Kappa Delta Phi 1, 2, 3, 4; Circle K 2, 3, 4; Master Ceremonies Freshman Talent Show; Freshman Tea, All-College Show 2; Orchestra Committee Senior Prom; Council, New York Conference 1; Senior Show; Commencement Usher 3; M.A.A. Freshman Basketball Coach 4, Basketball Varsity 1, 2, Intramural 1, 2, 3, 4; Intramural Football 1, 2, 3, 4.

Shall We Dance

Air France . . . "Can I sit next to you?" . . super salesman . . . "same thing" . . . Arthur Murray's Protégé . . . a night in Paris . . . Loyal Winthropite.

Jane Patricia Dineen

MAIN STREET
WEST BOXFORD
JUNIOR HIGH
OCTOBER 2

Footlighters 1; Camera Club 4; Deans' Aide 2; Council Committees: General Welfare 2; Program 2, 3, 4; Sophomore Dance Publicity; Junior Prom Hall Committee; Junior Carnival Committee; Senior Show Tickets, Co-Chairman, Makeup; Luncheon 4; Tea and Reception 4; Senior *Newsletter*; Dean's List 4.

Leave It To Jane

English Major . . . placid . . . "Of course there's such a place as West Boxford" . . . Skunk . . . "let's go down to the smoker."

Virginia M. Donald

2 MIDDLESEX AVENUE
SWAMPSCOTT
JUNIOR HIGH
MAY 27

Deans' Aide 1, 2, 3, 4; Glee Club 1, 2, 3, 4; S.N.E.A. 2; Camera Club 4; Committees: Freshman Tea, Freshman Dance, Sophomore Dance, Junior Carnival, Junior Prom Program, Senior Prom Ticket and Invitations; Editor Senior *Newsletter;* Laurel Chain 3; W.A.A. Hockey 1, Volleyball 1; Dean's List 1, 2, 3, 4.

Whistle While You Work

Math Major . . . Miss Congenial . . . "I couldn't answer that question" . . . official birthday recorder . . . Ginny . . . "I think that's awful" . . . camp every summer.

Norman Gerard Donegan

83 LAUREL STREET
LYNN
JUNIOR HIGH
JULY 19

Weather Club 2, 4; Camera Club Secretary 2; Earth Science Club 4; Circle K 4; Pitman Debating Society Secretary 2; Usher 3; M.A.A. Show 2, Publicity Second, Third and Fourth Awards; Basketball 1, 2, 3, 4; Field Hockey 1, 2, and Ticket Committees; Baseball Varsity 2; Intramural Basketball 2; Intramural Football 2; Dean's List 3, 4.

Come, Fly With Me

Social Studies Major . . . smoker intellectual . . . "What's wrong with saluting?" . . . Salem's claim to jet fame . . . "Wait till the other party takes over."

Peter John Doyle

11 CHASE STREET
SALEM
JUNIOR HIGH
DECEMBER 23

Science Club 1, 2; Weather Club 1, 2; Baseball 1, 2, 3, 4; Basketball 1, 2, 3, 4; Football 1, 2, 3, 4; Tennis 3, 4.

A Weaver of Dreams

Social Studies Major . . . Lamont Cranston . . . The Shadow . . . "What can I do with this type of paper?" . . . Daddy . . . late arriver . . . set-shot artist.

Patricia Anne Duffy

57 BICKFORD AVENUE
REVERE
ELEMENTARY
MAY 30

Council Executive Board 4; S.N.E.A. 4; Glee Club 1, 2, 3; Social Committee 3, 4; Program Committee 1, 2, 3, Chairman 4; Tea Committee 4; Daisy Chain Committee 4; Publicity Committee Sophomore Show; Program Committee Senior Show; Welcome Dance 4; Orientation Committee 4; Brother-Sister Tea 3; Deans' Aide 2; Ground Breaking 4; Initiation Entertainment 1; Senior Show; Daisy Chain 3; *Compass* Reporter 1, 2, 3, 4; W.A.A. First, Second, Third and Fourth Awards; Basketball 1, 2, 3, 4; Field Hockey 1, 2, 3, 4; Soccer 1, 2, 3, 4; Volleyball 1, 2, 3, 4; Dean's List 2, 3, 4.

Laughing Irish Eyes

Delightful smile . . . "Program Committee meeting" . . . friendly . . . sparkling glow . . . Rose Bowl Queen . . . Gainsborough critic . . . a real lady . . . "I may go to Connecticut."

George R. Duggan

115 PLAINFIELD AVENUE
MALDEN
ELEMENTARY
DECEMBER 29

S.N.E.A. 4; Camera Club 1, 2; I.R.C. 1, 2; M.A.A. Orchestra Committee 4.

I Whistle a Happy Tune

Shy guy . . . friend to all . . . "Up with the kids last night" . . . man in the midst of women . . . contagious smile . . . "My family" . . . perpetual cheerfulness . . . First National.

Donald Albin Eckman

81 MENLO AVENUE
LYNN
JUNIOR HIGH
MAY 21

Kappa Delta Phi 2, 3, 4; S.N.E.A. 4; Choir 1, 2, 3; Senior Show; Luncheon Committee 4.

I've Been Workin' on the Railroad

Social Studies Major . . . the harpoon . . . I am a camera . . . "Well, now, let's see" . . . National Guard . . . hi-fi enthusiast . . . "My goodness" . . . my car.

Betty Ann Eddy

1 MEADER ROAD
EVERETT
ELEMENTARY
AUGUST 20

Deans' Aide 1, 2; S.N.E.A. 4; Council Representative 2; Prom Publicity Committee 4; Activities Committee Junior Week; Freshman Tea Committee 3; Senior Show; Dean's List 3, 4.

It's Delovely

Striking redhead . . . Michaelangelo fan . . . "Don't forget the Cavaliers" . . . Ann or Betty? . . . "I'll meet you in the smoker" . . . firebug.

Irene J. Fistes

123 MYRTLE STREET
LYNN
ELEMENTARY
AUGUST 27

Deans' Aide 1, 2; Dramatic Club 1; Arts and Crafts Club 1, 2; S.N.E.A. 4; Junior Week Activities and Dance Program Committees; Initiation Show 2; Freshman Tea Committee 1; Freshman Dance Committee 1; Dance Committee 4; Senior Show; Laurel Chain 3; Senior *Newsletter;* W.A.A. Awards First, Second, Third; Basketball 1, 2, 3; Field Hockey 1, 2, 3; Soccer 1, 2, 3; Volleyball 1, 2, 3; Dean's List 1, 2, 3, 4.

The Stars Will Remember

Expressive eyes . . . "It's in my notes, Hon" . . . bubbling enthusiasm . . . "Variety is the spice of life" . . . daredevil behind the wheel . . . Just Wonderful Club.

Esther Fletcher

127 SHERIDAN AVENUE
MEDFORD
ELEMENTARY
FEBRUARY 18

S.N.E.A. 2; Science Club 1; A.C.E. 4; Art Club 4; Freshman Tea Committee 1; Orientation Day Committee 4; Welcome Dance Committee 4; Junior Dance Committee 3; Student Council Formal Program Committee 4; Ticket Committee Senior Show; Senior Prom Committee 4; Sophomore Dance Committee; Social Committee 4; W.A.A. First Award; Field Hockey 1; Soccer 1; Swimming 1; Volleyball 1; Dean's List 3.

You're the Top

Eyes talk . . . "Let's go" . . . Fletch . . . a well of sincerity
. . . summers at Green Harbor . . . Highland Fling . . .
"I didn't study" . . . Red is Disturbing.

Eileen Flynn

18 GLENDALE STREET
SALEM
ELEMENTARY
MARCH 7

Class Secretary 1; Tri Mu 1, 2, 3, 4; S.N.E.A. 3, 4; Art Club 1, 2, 3; Publicity and Decorations Freshman Dance; Sophomore Dance; Initiation Committee 2; Legislative Committee 1; Dr. Driscoll's Tea 3; Council Executive Board 4; Finance Committee Chairman 4; General Welfare Committee 1, 2, 3, 4; Public Relations Committee 3; Alumni 2, 3, 4; Cap and Gown Committee 4; W.A.A. First, Second, Third and Fourth Awards; Representative 1; Head of Basketball 2; Head of Softball 3; Honor Teams: Basketball 1, 2, 3, 4; Field Hockey 1, 2, 3, 4; Soccer 1, 2, 3, 4; Softball 1, 2, 3, 4; Volleyball 1, 2, 3, 4.

Your Eyes Of Blue

Eyes are the mirror of the soul . . . underlying sensitivity . . . "Coffee and French fries" . . . German correspondence . . . many irons in the fire . . . Fraulein . . . Commercial Art . . . Rafts.

John Galaris

5 PLEASANT STREET
PEABODY
JUNIOR HIGH
NOVEMBER 1

Kappa Delta Phi 1, 2, 3, 4; Circle K 2, 3, 4; S.N.E.A. 3, 4; Freshman, Sophomore Dance Committee; M.A.A. Dance Committee 3, 4; Initiation Committee 2; Kappa Delta Phi Investigating Committee 3; Executive Board 4; Dance Committee 3, 4; Social Committee 4; M.A.A. Basketball Intramural 1, 2, 3, 4; Football 1, 2, 3, 4; Soccer Varsity 2, 3, 4; Co-Captain, Softball Intramural 1, 2, 3, 4; Representative 1, 2.

I Got Rhythm

Social Studies Major . . . dancing . . . "Too much" . . .
Road to the Catskills . . . "When is the next dance?" . . .
kid brother . . . Splendor of Greece! . . . "they're out of it."

Geraldine Janet Gordon

337 JACKSON STREET
LAWRENCE
ELEMENTARY
MAY 30

Glee Club 1, 2; Art Club 1, 2; *Footlighters* 2; S.N.E.A. 4; Art Committee 4; Laurel and Daisy Chain Committee 4; Junior Dance Committee 3; Freshman Dance Publicity Committee; Program Committee 2, 3, 4; Initiation Committee 2; Prom Invitations Committee 3; Ring Committee 2; Junior Cake Sale Committee; Senior Show Publicity Committee; Christmas Play 2; Laurel Chain; Senior *Newsletter* W.A.A. First, Second, Third, And Fourth Awards; Head of Play Day 4; Basketball 1, 2, 3, 4; Field Hockey 1, 2, 3; Soccer 1, Honor Team 2, 3; Volleyball 1, 2, 3, 4; Dean's List 1, 2, 3, 4.

Say It With Music

Inexhaustible exuberance . . . soprano of the smoker . . . "I can't stand it" . . . "Go West" . . . pert pixie . . . "Not bad, touché" . . . the 5 o'clock scholar.

Ruth Elinor Grant

75 BELMONT STREET
SOMERVILLE
ELEMENTARY
JANUARY 20

Art Club 1, 2, 3, 4; S.N.E.A. 3, 4; Science Club 3; A.C.E. 4; Alumni 2, 3, 4; Chairman, General Welfare 2, 3, 4; Freshman Tea Committee; Freshman Dance and Ticket Committee; Sophomore Dance Committee; Junior Week Committee; Junior Carnival Committee; Prom Committee 3, 4; Class Gift Committee 4; Open House Committee 2, 3; Invitations Committee 4; W.A.A. First, Second, Third, and Fourth Awards; Basketball 2, 3, 4; Field Hockey 1, 2, 3; Soccer 1, 2, 3, 4; Softball 1, 2, 3, 4; Volleyball 2, 3, 4; Dean's List 3.

Hitch Your Wagon To A Star

Sunny disposition . . . "What's a Gra?" . . . the girl who came to dinner . . . smoldering volcano . . . "I'm in love again" . . . better late than never . . . Rafts . . . Ivy League . . . Waitresses.

Mary Rose Grenier

2 PUTNAM ROAD
IPSWICH
JUNIOR HIGH
DECEMBER 31

Camera Club 4; Initiation Committee 2; Prom Committee 3; Program Committee 4; Clipper Hoedown Committee 4; Senior Show; CLIPPER Associate Editor; Senior *Newsletter;* W.A.A. Basketball 3; Field Hockey 3; Soccer 3; Volleyball 3; Dean's List 4.

Wish upon a Star

English Major . . . associate editor . . . skunk . . . "Something fierce" . . . a friend indeed . . . "I know all about clams" . . . "shan't" . . . poise plus . . . "See you in Connecticut."

Joseph A. Guarente

99 BROADWAY
SALEM
JUNIOR HIGH
JUNE 18

Senior Show; M.A.A. Basketball 1, 2; Baseball 1; Dance Committee; Dean's List 3, 4.

Music, Music, Music

Social Studies Major . . . our television celebrity . . . The Bell-Tone Trio . . . another family man . . . musical talent . . . Chord-o-vans.

Filomena A. M. Guerriero

27 FOREST AVENUE
EVERETT
BUSINESS
SEPTEMBER 20

E.B.T.A. 1, 2, 3, 4; Alumni Committee 3; General Welfare 3, 4; Finance 4; Open House Guide 3; Hall Committee for Senior Reception; Deans' Aide 2, 3; Pi Omega Pi Program Committee; Clerical Committee for Senior Show; W.A.A. First Award; Basketball 2; Volleyball 2; Swimming 2, 3.

How Important Can It Be

"What do I care?" . . . "Don't bother me" . . . celebrity room . . . sunken garden . . . "I'll give you such a kick" . . . B.C. . . . Annapolis . . . friendliness . . . "Recording Secretary of S.P.D."

Joan Martha Hanson

137 HESPER STREET
SAUGUS
JUNIOR HIGH
JULY 17

Book Club 1, 2, 3, 4; S.C.A. Secretary 3, Vice President 4; Initiation Committee 2; Junior Prom Committee; Senior Reception Committee; Senior Show Usherette; W.A.A. Representative 1; Field Hockey 1; Dean's List 1, 2, 3, 4.

Sweet Song of India

Social Studies Major . . . beautiful complexion . . . public relations board for Stoneham . . . "how can anyone study in the rec room?" . . . one of two among many . . . "Gads Zooks."

Loretta Florence Hobbs

3 PROSPECT STREET EXT.
ROCKPORT
ELEMENTARY
OCTOBER 13

S.N.E.A. 3, 4; A.C.E. 3; Freshman Tea Committee 1; Freshman and Sophomore Dance Committees; Junior Carnival Committee; Junior Week Committee; Junior Prom Program Committee; Junior Cake Sale Committee; Initiation Banquet Committee 4; Senior Show Ticket Committee; CLIPPER Hoe Down Decorations Committee; Publicity Committee Senior Show; Freshman Show; CLIPPER Advertising Manager; W.A.A. Basketball 2.

Five-Foot-Two, Eyes Of Blue

Curly locks . . . The English Channel next? . . . "Come-on let's go" . . . B.W. . . . "Have you heard this joke?" . . . How . . . life of any party . . . smoker philosopher.

Katherine Ann Hurley

40 FAIR OAKS AVENUE
LYNN
ELEMENTARY
SEPTEMBER 27

Earth Science Club 1; A.C.E. 3, 4; Art Club 4; Junior Prom Program & Ticket Committees 3; Senior Show Ticket Committee; Freshman Initiation Skit; Dean's List 4.

All The Things You Are

A blush that illuminates . . . efficiency expert . . . firebug . . . "Do you really think so?" . . . Finast . . . better homes . . . Irish wit . . . "Wyoma not Wyoming . . . cartographer extraordinaire.

Michaelene E. Hurley

24½ HARDY STREET
SALEM
ELEMENTARY
FEBRUARY 19

Book Club 2, 3, 4; Earth Science Club 3; A.C.E. 4; Senior Show Scenery Committee Chairman; Receptionist Ground breaking Ceremonies; Ivy Committee; Initiation Committee; W.A.A. First Award; Basketball 3; Volleyball 3.

Swinging On A Star

Effervescent humor . . . "I'm all upset" . . . her presence adds gaiety to any occasion . . . "This is a strange situation" . . . Mike . . . loyal Latin scholar . . . Salem's own Sophie Tucker.

Richard Anthony Incerto

42 HAWTHORN STREET
CHELSEA
ELEMENTARY
NOVEMBER 15

Class Vice President 4; Program Committee 3, 4; International Relations Club 1, 2, 3; Pitman Debating Club 1, 2; Art Club 3, 4; Science Club 3, 4; Chairman Council Nominating Committee; Refreshment Committee Senior Show; Stage Manager Senior Show; Chairman Last Chapel 4; Commencement Usher 3; M.A.A. Public Relations 2, 3; Basketball Intramural 2; Football Manager 2; Dean's List 1, 4.

Most Happy Fella

Able Veep . . . S.T.C.'s favorite cook . . . promoter par excellence . . . "I'll tell you" . . . Roni Marie . . . "Can I borrow your notes?" . . . Father knows best . . . tests.

Irene Mary Irish

64 BUFFUM STREET
SALEM
ELEMENTARY
SEPTEMBER 21

Book Club 1, 2, 3; S.N.E.A. 3; Recording Treasurer 4; Deans' Aide 1, 2; Sophomore Ring Committee; Junior Carnival Dance Committee; Dean's List 2, 3, 4.

Delicado

Sincere manner . . . "It's for my hope chest" . . . subtle humor . . . "He'll be home for the weekend" . . . fastidious appearance . . . "Yes, I'm Irish" . . . Just Wonderful Club.

"Mr. Seibert," J.M.J.

Carol Ann Iwanicki

For four years you've chased after me to return the books. Many times I completely forgot I had books out only for your "calling card."

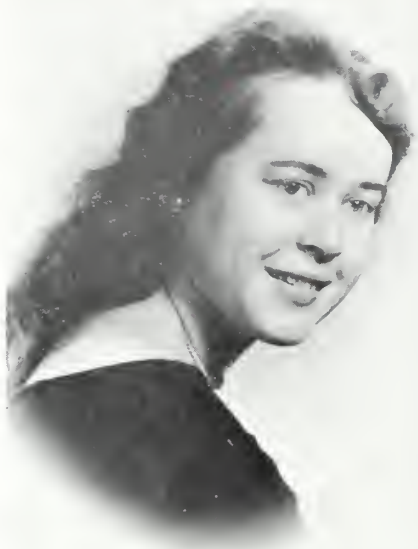

21½ CROSS STREET
SALEM
ELEMENTARY
JUNE 11

You've certainly done a wonderful job - one you can be proud of - in Salem's Library.

I would like to thank you for your assistance which I called upon many times. Till we meet in the future may you have much happiness.

S.N.E.A. 3, 4; Glee Club 1, 2, 3, 4; Deans' Aide 1, 2, 3, 4; Council Committees: Treasurer's 3, 4; Program 2, 3; Social 4; Dance 4; Open House 3, 4; Brother-Sister Tea 2, 3, 4; Ground-breaking 4; Junior Carnival; Investiture 4; Cafeteria Associates 2, 3, 4; Queen's Court 3; Orientation Entertainment 4; Decorations Dance 1; Initiation Entertainment 1; Photography Junior Week; W.A.A. First, Second, Third Awards; Recording Secretary 4; Nominating Committee 4; Representative 1; Basketball 1, 2, 3, 4; Field Hockey 1, Honor Team 3, 4; Soccer, Honor Team 1, 2, 4, Head 3; Swimming 1; Volleyball 1, 2, 3, 4; Dean's List 3, 4.

Bluebird of Happiness

Slim and trim . . . "Let's just look around" . . . brings the outdoors indoors . . . "Wait a minute" . . . Miss Versatility . . . twinkle-toes . . . "Be good" . . . dangling earrings . . . 4 Sharps.

Carol
"58"

William Leonard Kautz

85 GLENDALE STREET
EVERETT
JUNIOR HIGH
DECEMBER 31

Science Club 4; Weather Club 4; Circle K 3, 4, Board of Directors 2; Council Representative 1; Conference State Teachers Colleges Swampscott 3; M.A.A. Basketball Intramural 1, 2, 3, 4; Football Intramural 1, 2, 3, 4; Dean's List 2.

Tea For Two

Math Major . . . man of the world . . . Virgie . . . "that right buddy?" . . . subtle wit . . . "hi-ho, people" . . . smoker sidewalk superintendent.

Ellen Kawczynski

14 ARBELLA STREET
SALEM
ELEMENTARY
DECEMBER 5

Book Club 1, 2, 3, 4; Dean's List 2.

Softly As In A Morning Sunrise

Star Sapphire . . . "Well, Phillip says" . . . "It's a 4-bid" . . . couturière . . . poised and dignified . . . always a lady . . . "I've read several books."

Stephen Ronald Kay

330 DURFEE STREET
FALL RIVER
BUSINESS
SEPTEMBER 18

Tri Mu 1, 2, 3, 4; *Footlighters* 1, 2, 3, Treasurer 4; Circle K 1, 2, 3; Kappa Delta Phi 2, 3, 4; Pi Omega Pi 3, 4; Bookstore 1, 2, 3, 4; Finance Committee 1, 2, 3; Dean's List 3.

Make Believe

Jeepster . . . diner . . . great dramatist . . . Boston bound . . . "Tennessee Williams" . . . a true aesthete . . . drama critic . . . pipe smoker . . . "Have you read — ?"

John E. Keaveny

51 TRACY AVENUE
LYNN
ELEMENTARY
JUNE 14

Kappa Delta Phi 1, 2, 3, 4; Freshman Show; Senior Show; M.A.A. Vice President 4; Commencement Usher 3; Basketball Varsity 1, 2, 3, Co-Captain 4; Football 1, 2, 3.

Let The Worry Bird Worry For You

Curtain of mystery . . . nucleus of the senior show . . . "Me–Study?" . . . hoop star . . . "I've got to call Ginny" . . . Rack them up, Jack . . . tall and reticent.

Jayne Elizabeth Kellett

72 WESTERN AVENUE
LYNN
ELEMENTARY
DECEMBER 14

Book Club 3, 4; S.N.E.A. 2, 3; Art Club 4; Sophomore Dance Committee; Junior Prom Committee; Cap and Gown Committee 4; Laurel and Daisy Chain Committee 4; Senior Show Ticket, Art and Publicity Committees; Initiation Committee 2; Freshman Dance Decoration Committee; Queen's Court Junior Prom; Orientation Day Committee 3; W.A.A. Volleyball 1.

Sweet and Lovely

Complexion smooth as cream . . . Gold Dust twin . . . always 10% . . . Hotel Taft . . . "I love Oldsmobiles" . . . "Come out, come out wherever you are!" . . . queen's court.

Cecilia A. Kelley

145 SPRING STREET
MEDFORD
ELEMENTARY
APRIL 10

A.C.E. 3, President 4; Art Club 3, Secretary 4; Freshman Committee Tea 2; Initiation Committee 2; Social Committee 3, 4; General Welfare Committee 3, 4; Program Committee 4; Orientation Day Committee 3, 4; Ticket Committee Senior Show; Senior Tea and Reception Committee 4; Favor Committee Junior Prom; Senior Prom Committee; Freshman Show; Senior Show; Laurel Chain 3; W.A.A. First, Second Awards; Field Hockey 1, 2; Soccer 1, 2; Volleyball 1, 2; Dean's List 4.

My Funny Valentine

Mischief dances in her eyes . . . stockings for her hair . . . starched shirts . . . "Cha Cha Cha" . . . Snooky . . . inspiration for poetry . . . her smile radiates sunshine . . . Chosen Five.

Dacre Wadleigh Kent

1 CLIFTON AVENUE
MARBLEHEAD
ELEMENTARY
NOVEMBER 9

S.N.E.A. 4; Dean's List 1, 2, 3, 4.

Good Luck + Best Wishes
to Mr Seibert
The paradox of S.T.C. —
always in a hurry.
but always time enough
to help a bewildered
student. Thank you for
everything Dacre W. Kent

When Hearts Are Young

Little Mother . . . sparkles like a ray of sunshine . . . "my husband says" . . . sportsmanship personified . . . "Home Ec. is a subject?" . . . wonderful to know . . . family of four.

Leslie Ann Landford

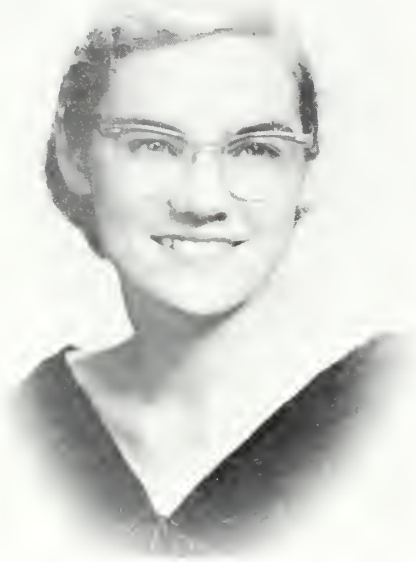

84 BROMFIELD STREET
NEWBURYPORT
ELEMENTARY
OCTOBER 21

S.N.E.A. 4; Art Committee and Usherette Senior Show; Move-Up Committee 1, 4; Invitation Committee Class Day 4; Dean's List 4.

Mrs. Seibert,
I will always remember your help during these four years in finding books for me. I will have trouble in Alaska finding books like these. Thank you.
Leslie
P.S. Is eat of anything better? Lord

Far-Away Places

Quiet and nice . . . "hurry, I'll miss my train" . . . from Newburyport to Alaska . . . agreeable and understanding . . . "I made this dress" . . . B&M traveler.

Patricia Lange

260 MAIN STREET
NORTH BROOKFIELD
BUSINESS
DECEMBER 9

E.B.T.A. 1, 2, 3, 4; Book Club 1; Tri Mu 1, 2, 3, 4; Tea Committee 1; Initiation 2; Decorations Junior Prom; Commencement Program Committee; *Log* typing 1; Circulation 2, 3.

Mood Indigo

Reserved . . . Dube's . . . dark brook . . . "Pat, may I borrow your—?" . . . keeper of the cabinet S.P.D. . . . time for a ciggy butt . . . "meeting next hour?" . . . she drives me.

Carolyn Ann Larson

355 LINWOOD STREET
LYNN
ELEMENTARY
MARCH 25

Book Club 3, 4; S.N.E.A. 3, 4; Art Club 1, 2, 4; Chorus 1; Senior Show Art Committee; Invitation Committee Junior Prom; Cap and Gown Committee 4; *Log* 3; W.A.A. Basketball 1, 2, 3, 4; Field Hockey 1, 2, 3, 4; Volleyball 1, 2, 3, 4; Dean's List 4.

Sophisticated Lady

Svelte . . . gold dust Twin . . . "Isn't that lovely?" . . . New York frolics . . . hide and seek . . . "He's not the one" . . . always 10% . . . stature of a model.

John B. Lawless

86 ENDICOTT STREET
PEABODY
BUSINESS
NOVEMBER 13

Class Treasurer 4; Kappa Delta Phi 2, 3, 4; Pi Omega Pi 3, 4; E.B.T.A. 1, 2, 3, 4; N.E.B.T.A. 2, 4; Circle K 3, 4; Class Gift Committee 4; Public Relations Committee 4; Open House Entertainment 4; Guide Open House 3; N.E.B.T.A. Convention 2, 4; Treasurer's Committee 4; Commencement Usher 3; M.A.A. Basketball Intramural 1, 2; Football Intramural 1, 2, 3.

There's No Tomorrow

Dry humor . . . keeper of money . . . the little brown jug . . . "I can get it cheap!" . . . "SAAG" . . . MFG . . . "They've bonded me" . . . "What's the problem?"

William J. Lawless

86 ENDICOTT STREET
PEABODY
BUSINESS
OCTOBER 28

Kappa Delta Phi 2, Vice President 3, President 4; Pi Omega Pi 3, 4, Membership Committee 4; N.E.B.A. Convention 4; Open House Speaker 3; Senior Script Committee; Commencement Usher 3; CLIPPER Subscriptions Committee; M.A.A. Intramural Basketball 1, 2; Intramural Football 1, 2; Dean's List 1, 2.

Just One of Those Things

Kappa Delta Phi leader . . . back-row kid . . . lost week end . . . Div. 11 - K.O.C. . . . "Who's having the party?" . . . "Hi Cuz" . . . you're brothers? . . . "studied all of 10 minutes."

Claire Therese Leonard

199 FALCON STREET
EAST BOSTON
ELEMENTARY
JULY 9

Art Club 3, 4; A.C.E. 2, 3; S.N.E.A. 2; Book Club 3, 4; Deans' Aide 2, 4; International Relations Club 1; Dance Committee 1; Tea Committee 1; Sophomore Initiation Committee; Sophomore Decorations Dance Committee; Big Sister 2, 3; Carnival Committee 3; Open House Entertainment and Program Committee 3, 4; Junior Week Committee; Entertainment For Orientation Day 3, 4; Luncheon 4; Tea and Reception 4; Cap and Gown Committee 4; Senior Show; Freshman Show; W.A.A. First, Second and Third Awards; Basketball 1, 2, 3, 4; Field Hockey 1, 2, 3, 4; Soccer 1, 2, 3, 4; Softball 2, 3; Volleyball 1, 2, 3, 4; Dean's List 4.

Ivy Rose

The eyes have it . . . pantomimist . . . Miss —— my wife . . . a Tola time . . ."Don't be a clown" . . . 4 Sharps . . . good will Ambassador . . . Ivy League . . . Rafts.

James T. Leonard

90 UNION STREET
LYNN
JUNIOR HIGH
JUNE 12

S.N.E.A. 4; Ticket Committee Junior Dance; Ticket and Hall Committee Sophomore Dance; Orchestra Committee Junior Prom; Senior Show; Council Executive Board 4; Representative 2, 3; Commencement Usher 3; M.A.A. President 4; Chairman Dance 4; Chairman Sports Night 4; Intramural Basketball 1, 2, 3, 4; Baseball 1, 2, 3, Captain 4; Soccer 1, 2, 3, Co-Captain 4; M.A.A. Representative 1, 2, 3; Dean's List 4.

Take Me Out to the Ballgame

Social Studies Major . . . Salem's Mickey Mantle . . . Dutch . . . "good point" . . . Ann Marie . . . first groom of the year . . . Dave's antagonist . . . MAA president.

Howard M. Le Shana

45 BARTHOLOMEW STREET
LYNN
JUNIOR HIGH
MARCH 12

Kappa Delta Phi 1, 2, 3; Camera Club 1; Senior Show; Intramural Basketball 1, 2, 3; Intramural Football 1, 3.

Life upon the Wicked Stage

Social Studies Major . . . suave . . . "deal me four" . . . Mr. Todd . . . actor of the year . . . short interest span in class.

Roderick Exford Lewis, Jr.

14 CENTRAL COURT
BEVERLY
JUNIOR HIGH
JUNE 3

S.N.E.A. 4; Music Club 3; Chess Club 3; Book Club 1, 2, 3, 4; Weather Club 3; Library Assistant 3; Program Committee 4; *Log* Reporter and Typist 1, 2; Senior *Newsletter*.

You'll Never Walk Alone

English Major . . . Rod . . . "Where is your empathy?" . . . advocator of research . . . class poet . . . invaluable typist . . . "Now I was just reading about that."

Josephine Liggiero

66 GOVE STREET
EAST BOSTON
ELEMENTARY
MAY 11

S.N.E.A. 4; Art Club 2; Freshman Tea Committee; Senior Show Ticket Committee; Senior Reception Favor and Invitation Committees; Sophomore Dance Committee; Freshman Initiation Skit; W.A.A. First, Second, Third, Fourth Awards; Basketball 1, 2, 3; Field Hockey 1, 2, 3; Softball 1, 2 3; Soccer 3, 4; Swimming 3; Volleyball 1, 2, 3.

Love Is Here To Stay

Incandescent laughter . . . "Have you met Albie?" . . . quiet and understanding . . . June, the month of Brides . . . "Will you meet us there?" . . . a true gourmet.

Frank T. Logiudice

210 LEYDEN STREET
EAST BOSTON
JUNIOR HIGH
MARCH 15

Kappa Delta Phi 3, 4; Science Club 4; Weather Club 4; Camera Club 4; Senior Show Ticket and Program Committees; Chairman Junior Carnival Planning Committee; Senior Prom Favor and Ticket Committees; Senior *Newsletter;* Dean's List 4.

I'm Traveling Light

Math Major . . . student teacher star . . . "There is an answer to every problem" . . . our gang's private chauffeur . . . Logs . . . Monte's . . . excursionist.

John F. Looney, Jr.

64 SHARON STREET
WEST MEDFORD
JUNIOR HIGH
FEBRUARY 9

Circle K 2, 3, Executive Board 4; Kappa Delta Phi 2, 3, Executive Board 4; Initiation Committee 3, 4; CLIPPER Hoe Down Committee; Chairman Commencement Ushers Committee; Council Executive Board 3, 4; Library Committee 2, Chairman 3, 4; Nominating Committee 1, 2, 3; Rotary Contest Essay Winner 1956; CLIPPER Assistant Editor; *Compass* 4; *Log* 1, 2, Sports Editor 3; M.A.A. Dance Committee 1, 2, 3, 4; Swimming Instructor 2, 3; Intramural Basketball 1, 2, 3; Intramural Football 1, 2, 3; Soccer 3, Co-Captain 4; Swimming 1, 2, 3; Dean's List 2, 3, 4.

Young at Heart

Social Studies . . . Cupid . . . "There's nine of us in the family" . . . Assistant Editor . . . famous tease . . . "she's a wonderful person" . . . "Sure, I'll drive you over."

Jeanne M. Lorizio

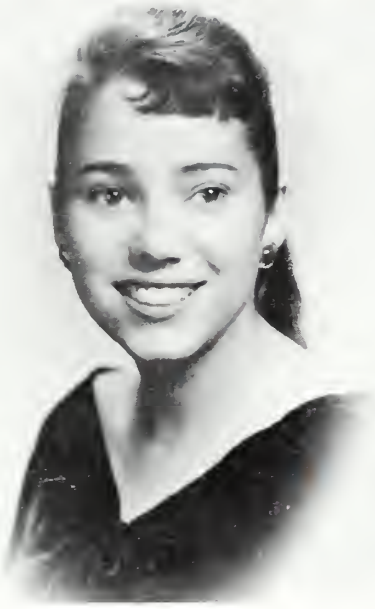

35 EMMANUAL STREET
REVERE
ELEMENTARY
JULY 1

Art Club 1, 2, 3, 4; Book Club 3, 4; S.N.E.A. 1, 2, 3, 4; Cheerleader 1, 2, Co-Captain 3; Deans' Aide 2; Junior Prom Program Committee; Sophomore Dance Committee; Freshman Tea Committee; General Welfare Committee 3, 4; Finance Committee 3, 4; Public Relations Committee 3; Social Committee 3; Open House Refreshment Committee 3, 4; Move-Up Day Committee; Alumni Committee; Favor Committee 2; Council Executive Board 2, 3; Representative 3; W.A.A. First, Second, Third, Fourth Awards; Play Day Director 3; Archery 3; Basketball 2, 3, 4; Field Hockey 2, 3, 4; Soccer 2, 3, 4; Volleyball 2, 3, 4; Tennis 1, 2, 3, 4; Swimming 1, 3; Honor Team 3, 4; Dean's List 4.

If This Isn't Love

Miss Chic . . . twinkle in her eye . . . diamond on her finger . . . Jimbo . . . Geekees . . . "I didn't crump" . . . vacations in Virginia . . . Ivy league . . . Rafts.

Marilyn T. MacDonald

76 WICKLOW AVENUE
MEDFORD
ELEMENTARY
SEPTEMBER 11

Earth Science Club 1; Art Club 2, President 3, 4; Cheerleader 1, 2; S.N.E.A. 1, 2, 3, Recording Treasurer 4; Council Representative 4; Social Committee 3, 4; Westfield State Conference 4; Senior Show; Fashion Show 3; Freshman, Sophomore, Junior Dance Committees; Talent Show 1; Tea Committee 1; Prom Ticket Committee 3; Brother-Sister Tea 3, 4; Orientation Day Committee 3, 4; Open House Guide 3; W.A.A. Basketball 2; Field Hockey 2; Soccer 2; Volleyball 2; Dean's List 4.

The Song Is You

Poised naïveté . . . "Let's go to my house" . . . kind words and sweet smile . . . "I'm going Shopping" . . . Council Queen . . . unlimited wardrobe . . . Chosen Five . . . cafeteria.

Patricia MacDonald

21 DESMOND ROAD
MALDEN
ELEMENTARY
NOVEMBER 12

Cafeteria 4; Sophomore Dance Decoration Committee; Junior Prom Committee; Senior Show Usher, Ticket and Makeup Committees; Senior Prom Committee; Junior Cake Sale Committee; Big Sister Committee; W.A.A. Basketball 2; Volleyball 1, 2; Dean's List 3, 4.

Stars In My Eyes

The quiet woman . . . "Need a ride" . . . just smile . . . Chevy convertible . . . "We have to wait until 4:30" . . . lover of animals . . . July 26 . . . Strudels . . . tests on Thursday.

Miriam Menton Maguire

13 CHURCH STREET
GLOUCESTER
ELEMENTARY
DECEMBER 7

Art Club 3; S.N.E.A. 3; Membership Committee S.N.E.A. 4; Make-up Committee Senior Show Chairman; Program Committee Commencement; Senior *Newsletter;* CLIPPER Typist.

My Name is Mimi

Sincere congeniality . . . "That's beside the point" . . . humor surpassed by wit . . . generous assistant . . . Senior Show's Max Factor . . . Mimi . . . "Now at North Adams."

Thomas J. Mahon

1 CLAREMONT COURT
ARLINGTON
JUNIOR HIGH
MAY 20

Class President 1 (1951); Kappa Delta Phi 2, 3, 4, Alternate Delegate National Convention 4; Initiation Committee 3; Circle K 3; S.N.E.A. 4; Initiation Banquet Skit Committee 1; Chairman of Freshman Dance, Freshman Tea and Reception Committee 1; Entertainment Committee Orientation Day 2, 3; Sophomore Initiation Committee 2; Sophomore Ring Committee 2; Sophomore Dance Publicity Committee; Publicity M.A.A. Show; Initiation Rules Committee 1; Ivy Exercises Committee 4; Senior Show; M.A.A. Intramural Basketball 1, 2, 3; Intramural Football 1, 2; Dean's List 3, 4.

In the Middle of an Island

Social Studies Major . . . man of integrity . . . "Got to have a cigarette" . . . staunch supporter of the Emerald Isle . . . politician . . . "Don't panic."

John L. Malolepszy

134 CHESTNUT STREET
CHELSEA
JUNIOR HIGH
JUNE 21

Kappa Delta Phi 1, 2, 3; S.N.E.A. 4; Pitman Debating Society 1; Hall Committee Senior Prom; M.A.A. Basketball 1, 2; Dean's List 4.

I Don't Care Anymore

Social Studies Major . . . deep thinker . . . "Think I care?" . . . Bill's other half . . . Hopkinton . . . "If there's nothing better to do."

Janet A. Maloney

101 ASHLAND STREET
LYNN
ELEMENTARY
NOVEMBER 29

Arts and Crafts Club 2, 4; Book Club 3, 4; A.C.E. 4; Council Representative 2; Co-Chairman of Ticket Committee Senior Show; W.A.A. First Award; Basketball 2; Softball 3; Swimming 3, 4; Tennis 1, 2; Swimming Award; Dean's List 4.

You're Just In Love

Breath of spring . . . "Wait, let me tell you" . . . Binet tested . . . zest for fun . . . "Miss Muffet" . . . Walter and U.R.I. . . . "Holy cow" . . . week days.

Ann M. Manzi

47 SCHOOL STREET
WEBSTER
BUSINESS
AUGUST 26

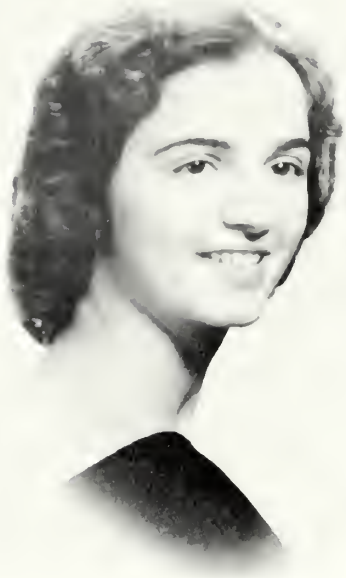

Tri Mu 1, 2, 3, 4; Pi Omega Pi 3, Treasurer 4; Business Education Council 1, 2, 4, Representative 3; Alumni Committee 3; General Welfare Committee 3, 4; Finance 3, 4; Insurance 3; Public Relations 3, 4; Refreshment Committee 4; Council Representative 4; Refreshment Committee Senior Show; Brother-Sister Tea Committee 4; Pi Omega Pi Membership Committee 3; Ethics Committee 3, 4; Skit 4; Initiation 3; *Log* Circulation 3; Senior *Newsletter* Typist; W.A.A. First, Second and Third Awards; Basketball 2, 3, 4; Field Hockey 2, 3; Soccer 2, 3, 4; Volleyball 2, 3, 4; Dean's List 3.

Maybe Tomorrow

"I don't get it" . . . "Oh, no!" . . . "I did not" . . . just kidding . . . sleeping beauty . . . "That makes me nervous" . . . "I don't care" . . . active member: SPD's . . . "Hey kids."

Mary J. Marino

223 FERRY STREET
EVERETT
JUNIOR HIGH
JUNE 22

Deans' Aide 1, 2, 3, 4; S.N.E.A. 4; Freshman Reception Committee; Freshman and Sophomore Dance Publicity Committees; Junior Prom Program Committee; Senior Show Program Committee; Senior Cap and Gown Committee; Senior Prom Committee; Initiation Skit; W.A.A. First Award; Swimming Award; Basketball 1; Soccer 1; Swimming 1; Volleyball 1; Dean's List 1, 2, 3, 4.

On the Street Where You Live

Social Studies Major . . . cute . . . "It's a good thing I don't get angry" . . . mainspring of history and geography . . . "Oh stop" . . . one of two among many.

Charles E. Markham

10 PARKER HILL AVENUE
LYNN
JUNIOR HIGH
DECEMBER 13

Kappa Delta Phi 3, 4; Science Club 4; Camera Club 4; Weather Club 4; N.S.T.A. 4; Senior Show Usher Committee; Initiation Committee 2; Junior Carnival Committee; M.A.A. Representative 1; Golf 1, 2, 3, 4; Intramural Football 1, 2; Dean's List 2, 4.

When You're Smiling

Math Major . . . Celtic enthusiast . . . pervasive grin . . . "Who's running this class you or me?" . . . Ted Williams and the Red Sox . . . a danger in the lab.

Charlotte V. Matteucci

49 AUTUMN STREET
EVERETT
ELEMENTARY
MAY 7

S.N.E.A. 4; Deans' Aide 1, 2; Book Club 1; Freshman Reception Committee; Freshman and Sophomore Dance Publicity Committees; Junior Prom Program Committee; Senior Show Program and Usher Committees; Senior Cap and Gown Committee; Senior Prom Program Committee; W.A.A. First Award; Swimming Award; Basketball 1; Soccer 1; Swimming 1; Volleyball 1.

Little One

Little Miss . . . "Tremendous" . . . first in fashion . . . "Have I got your head measurements?" . . . always there and ready to help . . . a ready smile.

Barbara M. McCann

242A PROSPECT STREET
LAWRENCE
BUSINESS
MAY 1

E.B.T.A. 3, 4; Art and Crafts 1; Pi Omega 3, 4; Guide Open House 3; Senior Tea Committee 4; Hall Committee Junior Prom; Hall Committee Senior Reception; Chairman Clerical Committee Senior Show; Council Program Committee 3, Co-Chairman 4; W.A.A. Basketball 1, 2, 4; Field Hockey 1, 2, 3; Volleyball 2, 3, 4.

I'll Fulfill the Round of Pleasure

Actress . . . senior show . . . Miss O'Peach . . . SS . . . Kelly's . . . conventions . . . "How's that grab you?" . . . celebrity room . . . half and half . . . secretary of S.P.D. . . . make the monkey . . . skunk.

Eileen P. McCarron

25 MONUMENT AVENUE
CHARLESTOWN
ELEMENTARY
APRIL 5

S.N.E.A. 4; A.C.E. 4; Art Club 4; Deans' Aide 2; Junior Carnival Committee; Sophomore Dance Decorations Committee; Junior Prom Favor Committee; Senior Prom Publicity Committee; Freshman Tea Committee; Freshman Show; Senior Show.

Just My Bill

If not a laugh then a smile . . . Germany bound . . . "Are you kidding me?" . . . the Ranch . . . "What a party!" . . . tall and willowy . . . class cut-up.

John Lawrence McDonald, Jr.

21½ BROAD STREET
SALEM
JUNIOR HIGH
SEPTEMBER 11

Kappa Delta Phi 1, 2, 3, Executive Committee 4; Circle K 2, 3; Camera Club 1; S.N.E.A. 4; Junior Prom Dance Committee; Senior Show; Usher Ground Breaking; M.A.A. Intramural Basketball 1, 2, 3; Intramural Football 1, 2.

Standing on the Corner

Social Studies Major . . . officer of the law . . . Jay . . . "Darlin' " . . . Brothers Karamazov . . . "Too much" . . . Mandrake . . . Priscilla . . . "He faked us out" . . . Danny's sidekick.

William Francis McKinnon

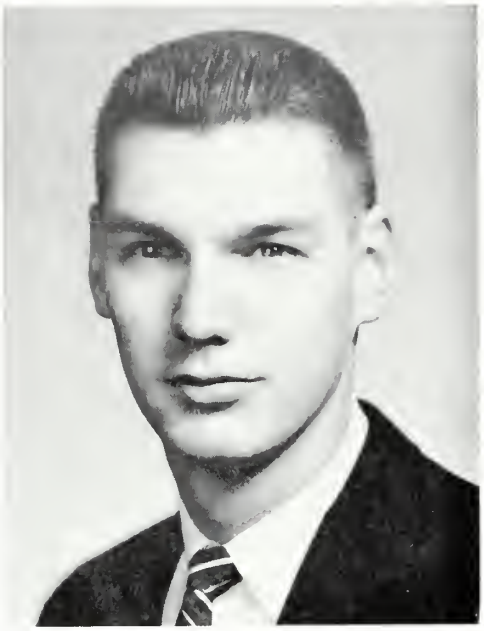

120 NORTH STREET
SALEM
JUNIOR HIGH
MARCH 29

Alumni Secretary 3; Kappa Delta Phi 1, 2, 3, 4; Science Club 4; Camera Club 4; Weather Club 4; N.S.T.A. 4; Circle K 1, Vice President 2, President 3, 4; Class Ring Committee 2; Sophomore Dance Committee; Freshman Dance Committee; M.A.A. Representative 1, 2, 3; Basketball 1, 2; Intramural 1, 2, 3, 4; Intramural Football 2, 3, 4; Golf 1, 2, 3, 4.

Forever and Ever

Math Major . . . basketball star . . . "Who can't teach without a certificate?" . . . owner of McKinnon's Lunch . . . Daddy . . . "Well now Doctor."

Frances E. Melanson

103 MASON STREET
SALEM
ELEMENTARY
DECEMBER 22

Book Club 2; Art Club 1; Glee Club 3, 4; S.N.E.A. 3; A.C.E. 4; Junior Prom Publicity Committee; Sophomore Ring Committee; Chairman Luncheon Committee 4; Senior Show Art and Properties Committee; W.A.A. First Award; Basketball 1; Soccer 1; Volleyball 1.

My Isle of Golden Dreams

Crew-neck sweaters . . . "Not right now" . . . making bread and pizza . . . soft spoken . . . "This is too much" . . . vacations in Florida . . . shopping sprees . . . carpentry.

Roland C. Miller

69 WAVERLEY STREET
BELMONT
BUSINESS
NOVEMBER 5

Choir 2, 3, 4; Pi Omega Pi 3, 4; Business Council President 4; E.B.T.A. 1, 2, 3, 4; N.E.B.T.A. Convention 4; Pi Omega Pi Project Chairman, and Skit; Banquet Entertainment 3, 4; Business Banquet Committee 4; Senior Show; Entertainment Chapel 2; Entertainment Business Banquet 3; M.A.A. Intramural Basketball 1, 2, 3; Intramural Football 1, 2, 3; Golf 1; Dean's List 2, 3, 4.

How Deep Is The Ocean?

Singer . . . narrator . . . diner . . . "Let's go to Larry's" . . . "Are the flounder biting?" . . . punt . . . "Throw in a carbon for me" . . . the panic button . . . the brain.

Sylvia G. Morency

4 WEST TERRACE
SALEM
ELEMENTARY
AUGUST 7

Book Club 3; A.C.E. 2; Cheerleader 2; Social Committee 2, 3, 4; Initiation Banquet Committee 3; Daisy and Laurel Chain Committee 4; Senior Prom Ticket Committee; Council Representative 3, 4; Senior Show Usher; W.A.A. President 4; Representative 1; Head Swimming 3; (Instructor) First, Second, Third, Fourth Awards; Co-Chairman Dance 4; State Conference 4; Nominating Committee 4; Basketball Honor Team 1, 2, 3, 4; Field Hockey 1, 2, 3, 4; Soccer 1, 2, 3, 4; Volleyball 1, 2, 3, 4.

Sand In My Shoes

The inquiring mind . . . "In my estimation" . . . class philosopher . . . mainstay of W.A.A. . . . jazz enthusiast . . . "You going to the party?" . . . college weekends . . . bicycle tour of Europe.

Leonard F. Morley

48 HANCOCK STREET
WATERTOWN
BUSINESS
JANUARY 11

Class President 2; Pi Omega Pi 3, 4; E.B.T.A. 3, 4; Circle K 3, 4; Library Committee 4; Sophomore Initiation Committee 2; Chairman Music Committee Sophomore Dance; Activity Committee Junior Week; Business Banquet Committee 4; Ethics Committee Pi Omega Pi 4; Usher at Ground Breaking; CLIPPER Subscriptions Committee; M.A.A. Intramural Basketball 1, 2, 3; Intramural Football 1, 2, 3.

Thinking of You

"Going to Larry's for lunch?" . . . "Let's go out in the boat" . . . "Car wouldn't start!!" . . . "Let's flip for coffee" . . . punt . . . "Bring your car, will you?"

James J. Mullen, Jr.

124 COTTAGE STREET
LYNN
ELEMENTARY
FEBRUARY 18

M.A.A. Intramural Basketball 4; Intramural Football 1, 2; Dance Committee 3, 4.

Bidin' My Time

Class orator . . . singing busboy . . . "Then the book was wrong" . . . "Where's your tie?" . . . "I'm not ready today, Prof" . . . verbalistic thoughts . . . never without his flutophone.

Thomas M. Mullen

54 RICHARDSON ROAD
LYNN
JUNIOR HIGH
MARCH 11

Camera Club 4; Kappa Delta Phi 3, 4; N.S.T.A. 4; Science Club 4; Weather Club 4; Freshman Initiation Committee 2; Junior Carnival Dance Committee 3; Senior Show Ticket Committee; Senior *Newsletter;* M.A.A. Football 1, 2.

In My Merry Oldsmobile

Science Major . . . Moon . . . "Get away from that building" . . . flashy red convertible . . . "No sweat at all" . . . "I really scoff at that."

Hugh F. Mulligan

29 LYNN STREET
PEABODY
JUNIOR HIGH
JULY 11

Circle K 2, 3, 4; Kappa Delta Phi 1, 2, 3, 4; N.S.T.A. 4; Science Club 4; Weather Club 4; Camera Club 4; Freshman Dance Committee 1; Fraternity Initiation Committee 2, 3; Freshman Initiation Committee 2; Junior Carnival Committee; Senior Graduation Committee for Ushers 4; Commencement Usher 3; CLIPPER Photography Editor; M.A.A. Basketball 1, 2; Intramural Football 1, 2, 3, 4; Golf 1, 2, 3, 4; Representative 3.

Fun and Fancy Free

Science Major . . . combination caddie and golfer . . . "Where did he get that test?" . . . Mull . . . "Wanna step outside?" . . . "Holy Mackerel" . . . personality.

Paul C. Mungan

54 WINTHROP AVENUE
LOWELL
BUSINESS
JULY 10

Book Club 1, 2; Kappa Delta Phi 2, 3, 4; Pi Omega Pi Vice-President 3, 4; E.B.T.A. 1, 2, 3, 4; N.B.T.A. 1, 2, 3, 4; N.E.B.E.A. 1, 2, 3, 4; Delegate to conventions 2, 3, 4; Pi Omega Pi Delegate to National Convention 3; Business Council Nominating Committee 4; Freshman Show; Dean's List 2.

Hello, Young Lovers

"Let's go home" . . . Gallagher's gang . . . convention trotter . . . "My drugstore" . . . cafeteria conscious . . . Dolly's diner . . . The big C . . . "Let's go to Devereux" . . . P.O.P. — V.P.

James Herbert Murphy

808 NORTH SHORE ROAD
REVERE
JUNIOR HIGH
MAY 26

Class Assistant Treasurer 4; Circle K 2, 3, 4; Kappa Delta Phi 2, 3, 4; Camera Club 4; Science Club 3, 4; Weather Club 4; National Science Teachers Association 4; Physical Science Department Laboratory Assistant 3, 4; Kappa Delta Phi Alumni Secretary, Convention 2, 3, 4; Freshman Initiation Committee 2; Senior Show Usher Committee; Junior Week Committee 3; Co-operative Council Representative 3; Council Nominating Committee 3; Senior *Newsletter;* M.A.A. Intramural Basketball 1, 2, 3, 4; Intramural Football 1, 2, 3, 4; Golf 3, 4; Tennis 2, 3, 4; Representative 2; Dean's List 2, 3, 4.

The Money Tree

Science Major . . . the executive touch . . . "Anyone have his class dues today?" . . . way with the ladies . . . "How do you spell that?" . . . "Great Caesar."

Dale I. O'Donnell

73 EAST MAIN STREET
AYER
BUSINESS
APRIL 2

Book Club 1, 2, Secretary 3; E.B.T.A. 1, 2, 3, 4; Pi Omega Pi 3, 4; Tri Mu 1, 2, 3, 4; Business Council Representative 3; Social Committee 3; Auditing Committee 3; Class Ring Committee 3; Student Council Dance Committee 3; Business Machine Show 3; Co-operative Council Representative 2, 4; CLIPPER Dance Committee 4; Junior Carnival Committee; Open House Guide 3; Laurel Chain 3; *Log* Typist; W.A.A. First and Second Awards; Basketball 1, 2, 3; Swimming 1; Volleyball 1, 2, 3; Dean's List 1, 2, 4.

Imagination

A trip to Japan . . . Oriental souvenirs . . . dancing . . .
"Guess what I got in the mail?" . . . an August wedding.

Richard Painchaud

9 MAY STREET
SALEM
JUNIOR HIGH
AUGUST 17

Tennis Team 1, 2, 3, 4; M.A.A. Hall Committee 2, 3.

With a Little Bit of Luck

English Major . . . always in a hurry . . . "You know I can't depend on my car" . . . "What do we have to do for tomorrow?"

Portia Pantazopoulos

98 CENTRAL STREET
PEABODY
ELEMENTARY
APRIL 26

A.C.E. 4; Choir 1; Deans' Aide 2, 3, 4; Glee Club 1, 2, 3; S.N.E.A. 4; Chairman Senior Show Art Committee; Cap and Gown Committee 4; Move-up Exercises Committee 4; Ground-breaking Ceremony Reception 4; Freshman Dance Committee; Senior Show; Freshman Initiation Show; Dean's List 4.

Dark Eyes

Expression of virtue . . . "I'll take the bus" . . . Peggy . . . sincerity in its truest form . . . weekends in Philadelphia . . . loyal Gordon MacRae fan . . . Just Wonderful Club . . . head measurements.

Herman A. Pasquerella

582 SECOND STREET
EVERETT
JUNIOR HIGH
MARCH 29

Kappa Delta Phi 2, 3, 4; Junior Carnival Committee; Senior Show; M.A.A. Orchestra Dance Committee.*

Isle of Capri

Social Studies Major . . . auto salesman . . . "I disagree" . . . Hank . . . "What part did Italy play?" . . . comment in every class . . . "Oh, no, that's wrong."

**Degree to be conferred after completion of courses.*

Dolores M. Pementa

35 DRISCOLL STREET
PEABODY
ELEMENTARY
AUGUST 7

A.C.E. 4; Deans' Aide 1, 2; Dramatic Club 1; S.N.E.A. 4; Public Relations Committee 4; Senior Tea Committee 4; Senior Luncheon Committee 4; Ground-breaking Ceremony Reception 4; Junior Dance Committee; Freshman Dance Committee; Senior Show; Freshman Show; Open House Entertainment 2; Senior *Newsletter* Editor; Dean's List 4.

A Riverdeci Roma

Friendly smile . . . "say" . . . Dodo . . . happy wanderer . . . concerts and parties . . . Europe is her goal . . . Just Wonderful Club . . . term paper deadlines.

Paul M. Perperian

22 OXFORD STREET
SOMERVILLE
JUNIOR HIGH
APRIL 30

Class Treasurer 1, 2; Cafeteria Associate 3; Chess Club 4; Circle K 2, Executive Board 3, 4; Earth Science Club 4; Kappa Delta Phi 1, 2, National Delegate 3, 4; Executive Board 3, 4; Council Finance Committee 3, 4; Pitman Debating Society 2, 3; Weather Club 4; Dance Committee 1; Tea 1; Student United Fund Committee Chairman 3; Luncheon Committee 4; Ivy Exercises Committee 4; Council Executive Board 3, Vice-President 3; Representative 1, Conference 3, Council Newsletter 3; Senior Show; Commencement Usher 3; M.A.A. Intramural Basketball 1, 2, 3, 4; Intramural Football 1, 2, 3; Dean's List 2, 3, 4.

Lucky Old Sun

Social Studies Major . . . takes everything in stride . . . "I'm always tired" . . . Perp . . . "Of course it's a new shirt" . . . Pepe Lamoco . . . loyal Armenian rooter.

Georgia A. Perry

45 GRAVES AVENUE
LYNN
ELEMENTARY
FEBRUARY 5

Arts and Crafts Club-Treasurer 1, President 2, Vice President 3, 4; S.N.E.A. 3; Social Committee 3, Chairman 4; Public Relations Committee 3, 4; Co-Chairman Invitation Banquet 4; Co-Chairman Orientation Day 4; Junior Week Committee; Open House Program and Reception Committee 3; Council Queen's Court; Carnival Dance Committee; Council Dance Co-chairman 4; CLIPPER Barn Dance 4; Brother-Sister Tea Chairman 4; Daisy Chain Committee 4; Council Executive Board 4; Conference 4; Senior Show; CLIPPER Art Editor; *Compass* 3, Associate Editor 4; *Log* 2, 3, 4; Cartoonist; W.A.A. First and Second Awards; Publicity Manager 3, Corresponding Secretary 4; Basketball 1, 2, 3, 4; Field Hockey 3; Soccer Honor Team 1, 2, 3; Volleyball 1, 2, 3, 4; Queen's Court 3; Dean's List 3, 4.

Lovely To Look At

Radiating smile . . . "I'll have to get a system" . . . a natural simplicity . . . leave it to Georgia . . . "Where's the Party?" . . . class artist . . . W.A.A. Queen . . . human dynamo . . . Rafts.

Irene F. Piaseczny

66 SHAWMUT STREET
CHELSEA
BUSINESS
APRIL 2

Deans' Aide 1; E.B.T.A. 1, 2, 3, 4; S.N.E.A. 1; Pi Omega Pi Recording Secretary 3, 4, Ethics Committee 3, 4; Business Education Council Representative 1, 2; Alumni Committee 3; Public Relations Committee 3, 4; Finance Committee 3, 4; Co-operative Council Representative 3; Daisy Chain; *Log* 2, Alumni Editor 3; Senior *Newsletter* Editor; W.A.A. First and Second Awards; Basketball 1, 3; Field Hockey 2, 3; Soccer 3; Volleyball 1, 3; Dean's List 1, 2, 3, 4; Valedictorian 4.

Unforgettable

"Where's Tish?" . . . zoom . . . Kelly's . . . "What are you hitting me for" . . . Sir RJR . . . Canada bound . . . that souped-up Ford! . . . Shady Glen . . . president of S.P.D.

Elizabeth M. Pothier

97 PARKER STREET
CHELSEA
BUSINESS
DECEMBER 18

Dean's Aide 1; E.B.T.A. 1, 2, 3, 4; S.N.E.A. 1; Public Relations Committee 3, 4; Finance Committee 4; Refreshment Committee for Open House 3; Senior *Newsletter* Typist; W.A.A. First and Second Awards; Basketball 2; Field Hockey 3; Soccer 2; Volleyball 3.

Sincerely

"Anyone see Irene?" . . . "Let's have a toast" . . . party lover . . . coffee . . . Ann's . . . Canada bound . . . "You're cute!" . . . vice president of S.P.D.

David L. Powers

87 VICTORY ROAD
LYNN
ELEMENTARY
FEBRUARY 1

Kappa Delta Phi 1, 2, 3, Executive Board 4; Freshman Show; Senior Show; M.A.A. Basketball 1, 2, 3, 4; Intramural Football 1, 2, 3, 4.

Ain't Misbehavin'

The quiet man . . . "Whoopee" . . . Florida capers . . . Daveareen-aroon . . . "Is there an Oasis in sight?" . . . blushin' rose . . . Tequila . . . "I'll pass" . . . the bashful wolf.

Maija Inese Priede

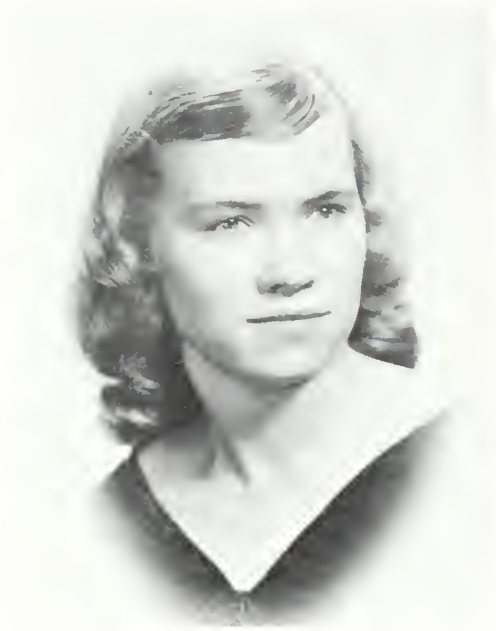

28 TURNER STREET
SALEM
ELEMENTARY
AUGUST 24

Art Club 1, 4; Glee Club 2, 3, 4; S.N.E.A. 3, 4; A.C.E. 4; Prom Program 3; Prom Publicity 3; Senior Show Publicity and Scenery; Move-up Exercises 4; Luncheon Class Day 4; W.A.A. Archery 3; Basketball 3, 4; Field Hockey 4; Soccer 2, 4; Volleyball 2, 3, 4.

Getting To Know You

Golden tresses . . . Latvia's best product . . . "If I can get the car" . . . always interested . . . drives north while looking south . . . "What's new?" . . . friendly laughter . . . make-up tests.

Elaine Purdis

102 SOUTH STREET
LYNN
ELEMENTARY
JUNE 7

Art Club 1, 3, 4, Secretary 2; Book Club 4; A.C.E. 3, 4; S.N.E.A. 3, 4; Freshman and Sophomore Dance Committees; Junior Carnival; Junior Prom Committee; Social Committee 4; Brother-Sister Tea 4; Dinner Dance Committee 4; Freshman Show; Senior Show; Council Outing 4; W.A.A. First, Second and Third Awards; Basketball 2, 3, 4; Field Hockey 2, 3; Softball 3; Swimming 3, 4; Volleyball 2, 3, 4; Dean's List 3, 4.

My Dreams Are Getting Better All The Time

Big brown eyes . . . pleasant serenity . . . "Hey kids!" . . . a blush of innocence . . . "Gosh" . . . U. of Conn. visitor . . . grape juice . . . "The Celtics are playing tonight" . . . Rafts.

Alice Maureen Roffey

TARR'S LANE
ROCKPORT
JUNIOR HIGH
NOVEMBER 23

Camera Club 4; S.N.E.A. 1, 2, 3, 4; Last Chapel Committee 4; Investiture Committee 4; Freshman Tea Committee; Junior Prom Favors Committee; Senior Show Program and Make-up Committees; CLIPPER Hoe Down Committee; CLIPPER Literary Editor; *Log* 1, 2, 3; Exchange Editor 4; W.A.A. Basketball 3; Field Hockey 3; Soccer 3; Volleyball 3; Dean's List 4.

Life Is A Beautiful Thing

English Major . . . vivacious . . . "Have a blast!" . . . Literary Editor . . . Skunk . . . "These things can only happen to me" . . . Connecticut bound?

William H. F. Russell

1 SUTTON STREET
PEABODY
JUNIOR HIGH
SEPTEMBER 17

Art Club Vice President 1; Kappa Delta Phi 1; Pitman Debating Society 1; S.N.E.A. 4; Senior Prom Hall Committee; Photography Committee 3; Senior Show Stage Manager; *Log* 1; M.A.A. Intramural Baseball 1; Intramural Football 1.

Mr. Piano Player

Social Studies Major . . . inexhaustible supply of poison darts . . . "Push the panic button" . . . draw two . . . Let's go out to eat" . . . "Seen John?"

Rose Clare Ryan

21 VALLEY AVENUE
LYNN
ELEMENTARY
DECEMBER 20

Earth Science Club 1; Arts and Crafts Club 1, 2, Secretary 3; A.C.E. 1, 2, 3; Deans' Aide 4; Decorations Committee Sophomore Dance; Favor Committee Senior Reception; Senior *Newsletter;* W.A.A. Basketball 3; Field Hockey 1, 3; Soccer 1, 3; Swimming 1, 2; Volleyball 3; Dean's List 4.

Star Dust

Little one . . . "What did you get?" . . . Sneezy . . . "Where's Betty?" constant clicking of the needles . . . Volkswagen . . . losing her glasses.

Steliane C. Sabanty

6 CLIFF STREET
LYNN
ELEMENTARY
JANUARY 2

A.C.E. 3, 4; Book Club 3; Weather Club 3; Initiation Committee 2; CLIPPER Hoe Down 4; Junior Week Committee; Sophomore Dance Committee; Freshman Dance Committee; Brother-Sister Tea 3, 4; Freshman Tea Committee; Ticket Committee Senior Show; Decoration Committee Carnival Dance; Freshman Initiation Show; Senior Show; CLIPPER Associate Editor; *Log* 3; W.A.A. First Award; Basketball 2, 3; Field Hockey 3; Soccer 3; Volleyball 1, 2, 3; Dean's List 4.

I'm Sitting On Top Of The World

Captivating personality . . . effervescence . . . "I beg your pardon" . . . extensive wardrobe . . . "Save Cyprus" . . . table hopping . . . pocketbooks and shoes . . . "Let's have a party" . . . convention supporter . . . Rafts . . . Ivy League.

Charles H. Saben

55 SEAVIEW AVENUE
WINTHROP
JUNIOR HIGH
NOVEMBER 12

Book Club 1; International Relations Club 1; Pitman Debating Society 1; S.N.E.A. 4; Weather Club 4; *Log* 1; M.A.A. Varsity Baseball 1, 2; Intramural Football 1.

Love and Marriage

English Major . . . true republican . . . "What will the test cover?" . . . 1954 . . . Alice . . . it's unfair . . . Falstaff . . . always ready to argue politics.

Louis E. Savoie

93 REED AVENUE
EVERETT
BUSINESS
JUNE 26

Circle K 2, 3, Vice President 4; Book Club 1, 2; Dean's List 1, 2, 3, 4; Ivy Orator.

When Day Is Done

"Did you hear the one about the — ?" . . . "I'll be over to the party when I get through work" . . . "Flip you for coffee" . . . "Who's buying?" . . . mobile bookstore.

Patricia A. Sheppard

51 MANDALAY DRIVE
WEST PEABODY
ELEMENTARY
JULY 26

Art Club 3; Deans' Aide 1, 2, 3, President 4; S.N.E.A. 4; Glee Club 2, 3, 4; Council Delegate N.E.P.T.A. 3; Social Committee 4; Program Committee 4; Treasurer's Committee 2, 3, 4; Freshman, Sophomore Dance Decorations Committees; Junior Dance Invitation Committee; Building Fund Meeting at State House 2; CLIPPER Advertising Manager 4; W.A.A. First, Second, Third Awards; Basketball 1, 2, 3, 4; Hockey 1, 2, 3, 4; Soccer 1, 2, 3, 4; Swimming 1, 2, 3, 4; Tennis 1, 2, 3, 4; Volleyball 1, 2, 3, 4; Dean's List 3, 4.

On The Sunny Side of the Street

Pert and perky . . . "Pennsylvania, here I come" . . . June bride . . . "Look at the lounge, tsk!" . . . "What a sneeze" . . . class barber . . . Paul . . . unlimited vitality . . . 4 Sharps.

Janet A. Shmaruk

48 LAIGHTON STREET
LYNN
ELEMENTARY
JUNE 14

Art Club 2; Book Club 4; Art Committee for Senior Show; Co-operative Council General Welfare Committee 3, 4; Insurance Committee 3; W.A.A. First, Second, Third, and Fourth Awards; Decoration Committee 3, 4; Representative 3; Playday 2, 3; Ski Weekend 2; Basketball 1, 2, 3, 4; Field Hockey 1, 2, 3, 4; Soccer 1, 2, 3, 4; Softball 1, 2, 3, 4; Volleyball 1, 2, 3, 4.

The Continental

Gamin . . . quick wit . . . "I don't care" . . . caricatures on display . . . Tenaj . . . magnetic disposition . . . merriment is reflected in her eyes . . . California's gain . . . Ivy League . . . Rafts . . . printing signs!

Donald P. Silvernail

17 DAYTON STREET
DANVERS
ELEMENTARY
FEBRUARY 10

Book Club 1, 2, 4; Council Representative 4; Dean's List 3, 4.

This Is the Army

Gentleman Jim . . . "May I have your attention, please" . . . devoted scholar . . . steady and unswerving . . . conscientious worker . . . "Oh, well" . . . keen mind . . . Six-months' man.

James A. Smith

542 WESTERN AVENUE
LYNN
JUNIOR HIGH
MARCH 6

Camera Club President 2, 3, 4; Council Representative 1; Junior Prom Committee; Chairman of Lighting for Senior Show; Commencement Usher 3; *Log* Photography Editor 1, 2, 3, 4; Senior *Newsletter;* M.A.A. Basketball 1, 2; Intramural Football 1, 2, 3; Chairman of Swimming 2, 4.

You Ought To Be in Pictures

Social Studies Major . . . expert in the photography field . . . "Yes, I'll run the projector" . . . camera salesman . . . proud Daddy . . . "My family" . . . Smitty.

Maxine S. Smith

11 STEARNS STREET
MALDEN
ELEMENTARY
JULY 17

Book Club 3; Cafeteria Associate 4; Deans' Aide 1, 2, 4; Freshman Initiation Skit; Freshman Tea Hostess; Sophomore Dance Committee; Junior Carnival Dance Committee; Junior Prom Committee; Senior Prom Committee; Class Day Committees 4; Orientation Day Committee 3; Insurance Committee 1, 2, 3; Nominating Committee 3; Senior Show; *Compass* Typist; *Log* 3, 4; Senior *Newsletter;* W.A.A. Ski Weekend 3; Basketball 2; Swimming 3; Volleyball 1, 2, 3; Dean's List 2, 3, 4.

Tell Me Why

Capacious mind . . . determination of purpose . . . "You don't know, do you?" . . . Bobbsey Twin . . . Room 4 Kearsarge . . . "I want an honest opinion" . . . believer in fairness . . . Strudels.

Carol A. Somerby

8 BLANEY CIRCLE
SWAMPSCOTT
ELEMENTARY
NOVEMBER 8

Glee Club 1, 2; Freshman Tea Committee; Dean's List 4.

Smilin' Through

Lady in black . . . "Oh, that car!" . . . kind consideration . . . always time for a manicure . . . stardust in her eyes . . . "Nasty break" . . . understudy of Houdini.

Norman R. Soucy

94 RAINBOW TERRACE
SALEM
BUSINESS
JUNE 19

Tri Mu 1, 2; Dramatic Club 1, Treasurer 2; Circle K 2, 3, 4; Kappa Delta Phi 1, 2, 4, Treasurer 3; Book Club 1, 2; E.B.T.A. 1, 2, 3, 4; Pi Omega Pi 3, 4; Pi Omega Pi Banquet Committee 4; M.A.A. Intramural Basketball 1, 2; Intramural Football 1, 2; Golf 1, 2; Tennis 1, 2, 3, 4.

I'll Never Wish for More Than This

Family man . . . "Pat says" . . . "Hi, Souzy" . . . strong advocate of marriage . . . "Quiet in the back row!" . . . panic button . . . "Playing with my son, Peter."

Herbert D. Stone

15 LIVINGSTONE STREET
DORCHESTER
BUSINESS
DECEMBER 23

Book Club 1; Circle K 4; E.B.T.A. 1, 2, 3, 4; S.N.E.A. 1, 2, 3, 4; Pi Omega Pi 4; M.A.A. Intramural Basketball 3.

Look for the Silver Lining

"I can sleep at Larry's" . . . "I can get it for you wholesale" . . . "I have a question" . . . "Who's paying?" . . . "Let's flip for coffee" . . . "Know of any jobs?" . . . punt.

Charles Anthony St. Paul

59 PROCTOR CIRCLE
PEABODY
JUNIOR HIGH
JULY 4

Stage Crew Senior Show; Ticket Committee; Junior Dance Committee; M.A.A. Intramural Basketball 1, 2, 4; Intramural Football 1, 2, 3, 4; Refreshment Committee Chairman 3, 4.

Deck of Cards

Social Studies Major . . . last-minute studier . . . father of two . . . "Wouldn't you say that?" . . . football . . . "Do it and then forget it."

Andre L. Thibodeau

6 HAROLD AVENUE
GLOUCESTER
ELEMENTARY
JANUARY 12

Class President 3; A.C.E. 3, 4; Circle K 3, 4; Kappa Delta Phi 2, 3, 4; S.N.E.A. 4; Committees: Dance 1; Tea and Reception 2; Sophomore Dance; Carnival Dance 3; Junior Week; Ring Committee 2; Investiture 4; Senior Show Tickets and Publicity; Council President 4; Executive Board 3; Seminar Chairman 3; Representative 3, 4; New York Conference 3, 4; N.E.P.T.A. Conference 4; Springfield Conference 4; Freshman Show; Senior Show; Head Commencement Usher 3; Marshal Investiture 3; Ground-breaking Usher 4; M.A.A. Swimming 1; Dean's List 4.

Me and My Shadow

"No, that's Armand" . . . Six-months' man . . . New York Conferences . . . double trouble . . . V.W. . . . Council President . . . "There will be a meeting" . . . "*C'est la vie.*"

Armand E. Thibodeau

6 HAROLD AVENUE
GLOUCESTER
ELEMENTARY
JANUARY 12

Class Vice-President 3; Kappa Delta Phi 2, 3, 4; S.N.E.A. 3, 4; A.C.E. 1, 2; Freshman Dance Committee; Freshman Tea and Reception; Sophomore Dance; Carnival Dance; Head Co-ordinator Junior Week; Initiation Committee 2; Ring Committee 2; CLIPPER Hoe Down Committee: Chairman Investiture Committee 4; New York Conference of Eastern States Teachers Association; Springfield Conference; Freshman Show; Senior Show: Head Commencement Usher 3; CLIPPER Photography Editor; Senior *Newsletter;* M.A.A. Swimming 1.

Side By Side

"No, that's André . . . Six-months' man . . . Saturday night escapades . . . "Make sense" . . . V.W. . . . Mr. Tweed . . . smoker Don Juan . . . double trouble . . . *"C'est si bon."*

Dorothy E. Thomas

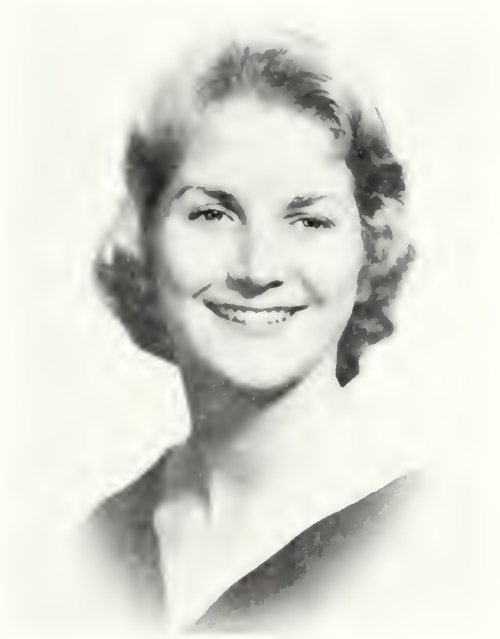

20 SOUTHWICK STREET
SALEM
ELEMENTARY
SEPTEMBER 26

Class Secretary 3, 4; Cafeteria Associate 2, 3, 4; Cheerleader 1, 2, 3; Deans' Aide 1, 2; S.N.E.A. 1, 2, Vice-President 3, President 4; Social Committee 2, 3, 4; Program Committee 2, 3, 4; Junior Week Committee; Junior Prom Queen; Freshman Dance Committee; Orientation Day 2, 3, 4; Open House Guide 3; Fashion Show 3; Council Queen's Court 3; Senior Show director; Daisy and Laurel Chain Committee 4; Marshal Investiture 3; Daisy Chain 3; W.A.A. First, Second and Third Awards; Posture Award 2; Manager of Team Sports 4; W.A.A. Queen's Court 2, 3; Basketball 4, Honor Team 1, 2, 3; Field Hockey 1, 2, 3, 4; Soccer 1, 2, 3.

I Could Have Danced All Night

Dancing doll . . . "Hi, Hon" . . . an apartment in the village . . . grace and charm personified . . . sneakers . . . capable Show Director . . . essence of sweet loveliness . . . Rafts.

Arline T. Timmons

12 FORTESQUE TERRACE
SALEM
ELEMENTARY
DECEMBER 4

Art Club 4; A.C.E. Treasurer 3, 4; Camera Club 1, 2, 3; Deans' Aide 1, 2, 3, 4; Dramatic Club 1, 2; Tri Mu 3, 4; Social Committee 2, 3, 4; Public Relations Treasurer 2, 3, 4; Finance Committee 2, 3, 4; Sophomore Dance Committee; Senior Show Writing Committee; Ground-breaking Reception Committee; Junior Week Photography Committee; Open House Committee 1, 2, 3, 4; Initiation Banquet Committee 3, 4; CLIPPER Christmas Card Committee; Laurel Chain; *Log* 2, Sports Editor 3, 4; W.A.A. First, Second, Third and Fourth Awards; Manager Field Hockey 3; Vice-President 4; Archery 2, 3, 4; Basketball 3, 4, Honor Team 1, 2; Field Hockey 1, Honor Team 2, 3, 4; Golf 3, 4; Soccer 1, 2, 3; Softball 2; Swimming 1, 2, 3; Volleyball 1, 2, 3, 4; Dean's List 2, 3, 4.

I Could Write A Book

"Signs! Signs!" . . . energetic poet . . . cool confusion . . . "I'll do it" . . . West Point weekends . . . Frank Lloyd Wright . . . W.A.A. Veep . . . believer in the human race . . . Rafts.

Mr. Seibert
Your beautiful organ playing reflects your [illegible] and idealism. I've thoroughly enjoyed your library years. It's been in the classes and the only place I've met your college other than the lunchroom.
Best of luck!
Annette

Annette L. Turla

1 CLINTON COURT
CHELSEA
JUNIOR HIGH
APRIL 30

Camera Club 4; Choir 1, 2; Glee Club 1, 2, 3, 4; Weather Club 3; Junior Week Committee; Daisy Chain 3; *Log* Make-up Editor 2; Associate Editor 2; Dean's List 1, 2, 3, 4.

Just As I Am

Science Major . . . petite . . . "Dare to be different" . . . our handwriting analyst . . . "There are always two sides to every question" . . . chemistry expert.

Maurice A. Twomey, Jr.

20 BUCHANAN CIRCLE
LYNN
BUSINESS
APRIL 27

Circle K 3, 4; E.B.T.A. 1, 2, 3, 4; Kappa Delta Phi 1, 2, 3, Executive Committee 4; N.E.H.S.B.E.A. 1, 2, 3, 4; Pi Omega Pi 4; Initiation Committee 2; M.A.A. Intramural Basketball 3, 4; Intramural Football 1, 2, 3; Golf 1, 2; Representative 4.

Time On My Hands

"Let's have a party!" . . . "Gotta have a cup of coffee" . . . "Who's got a cigarette?" . . . "Wake up" . . . a midnight swim . . . diner . . . punt.

Priscilla (Pearson) Viens

38 SMILEY AVENUE
HAVERHILL
ELEMENTARY
MAY 14

Choir 1, 2, President 3, 4; Deans' Aide 1, 2, 3; Glee Club 1, 2, President 3, 4; S.N.E.A. 4; Move-up Day Song Leader 2, 3, 4; Senior Show Music Committee; Ivy Exercises Committee 4; Senior Show; Laurel Chain; Dean's List 1, 2, 3, 4.

With A Song In My Heart

Quiet charm . . . "I've got to practice" . . . March bliss . . . sociability plus . . . talent . . . "Make mine music" . . . another bride of '58 . . . "John and Priscilla are my ancestors."

Francis Patrick Walsh

44 ABINGTON AVENUE
PEABODY
JUNIOR HIGH
OCTOBER 10

M.A.A. Intramural Basketball 1, 2; Intramural Football 1, 2; M.A.A. Orchestra Committee 2, 3.

When the Children are Asleep

Social Studies Major . . . Daddy . . . "I didn't study" . . . Frannie . . . "I flunked that one" . . . always ready to leave . . . last one in class.

Estelle J. Waskiewicz

233 WEST BROADWAY
GARDNER
BUSINESS
JUNE 19

Bookstore Associate 2; Cafeteria Associate 1; E.B.T.A. 1, 2, 3, 4; Pi Omega Pi 3, 4; Tri Mu 1, Vice-President 2, President 3: Business Education Council Secretary 4; General Welfare Committee 4, Chairman 2, 3; Public Relations Committee 2, 3, 4; Open House Chairman 2, 3; Council Nominating Committee 2; Council Executive Board 2, 3; Delegate to Framingham Conference; Junior Week Committee; Sophomore Barn Dance Committee; CLIPPER Business Manager; *Log* 3; W.A.A. First, Second, Third and Fourth Awards; Basketball 1, 2, 3; Field Hockey 1, 3; Soccer 1, 3; Volleyball 1, 2, 3; Dean's List 1, 2, 3, 4.

Got a Date With An Angel

"Clipper payments?" . . . "Mailman come?" . . . the club . . . JTH . . . a night at Bert's . . . conscientious worker . . . Kelly's . . . conventions . . . engaged senior . . . one of the J's.

Jack W. White

3 STANWOOD AVENUE
GLOUCESTER
JUNIOR HIGH
APRIL 13

Circle K 2, 3, 4; Kappa Delta Phi 1, 2, 3, 4; Dance Committee 2, 3; Stage Committee Senior Show 4; Ticket Committee Senior Show; Investigating Committee of Kappa Delta Phi.

Smoke Gets in Your Eyes

Social Studies Major . . . proud Pop of twins . . . "Here's a picture of the family" . . . "Has anybody seen my car?" . . . "My brother and I."

Lawrence F. Wood

8 ROYDON ROAD
MARBLEHEAD
BUSINESS
DECEMBER 12

Choir 2, 3, 4; Kappa Delta Phi 1, 2, 3; Pi Omega Pi 3, 4; E.B.T.A. 1, 2, 3, 4; Business Education Council Representative 1, 2; N.E.B.E.A. 1, 2, 3, 4; Conferences 2, 4; Move-up Day Exercises 3; Business Council Banquet 2, 3, 4.

C'mona My House

"I got a new job" . . . "Come on over to the house" . . . parties . . . "Anyone for coffee?" friend in need . . . punt . . . Kay, Allan, and Bobbie.

FRESHMAN FINESSE
exalted Soph.
We even managed to make a few impressions.
high-school sweater
new notebook
clean white bucks
Only an expert could tell we were green.
We soon learned to cope with college problems.
Georgia.

On the Architect's Table

"When we mean to build,
We first survey the plot, then draw the model;
And when we see the figure of the house,
Then must we rate the cost of the erection."

The development of an individual, like the construction of a building, is a difficult and involved process. A building must have many elements in certain proportions in order to make it safe and able to serve its purpose. In the development of an individual many elements must also be included. Thus it was that President Meier, the head architect of Salem Teachers College made sure that there were staff members fully capable of adding to and completing the two hundred and thirty-six unfinished outlines that were put before them on September 13, 1954. President Meier called together these staff members of the Junior High, Elementary, and Business departments and made the assignments. The assignments were received with enthusiasm, for the two hundred and thirty-six sketches, varying widely in structure and background, now put on the drafting boards presented a fascinating challenge. The staff put their heads together and decided that it would be necessary to do much work on these new specimens, shading them in with much knowledge and outlining them with a professional attitude. A great undertaking, and a great beginning for the Class of 1958.

Shortly after we were put on the drafting boards, some newly completed sketches tried to erase us by putting us through a series of rigorous ordeals classified as Initiation. Beanies were drawn on our heads, and signs indicating our squareness were added to us, back and front. We were drawn with heavy lead, however, and these erasers could not even make a smudge. Our tormentors were still dissatisfied, so we had to prove our talents further by performing for them at a banquet held in our honor on October 7. Because of our magnificent performances, the architects were told to erase our beanies and signs, and we were officially recognized as the Freshman Class of Salem Teachers College.

Immediately after receiving this distinction, we chose our class leaders.

Paul Perperian, *Treasurer*; Robert Healey, *Vice President*;
Eileen Flynn, *Secretary*; Charles McNiff, *President*.

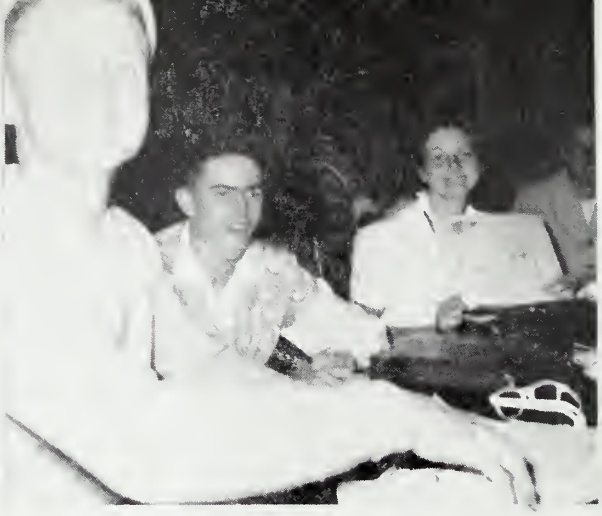

LUX

We were now allowed to leave the drafting boards for brief periods in order to investigate our surroundings. We were amazed to find a newly painted building with freshly tiled floors, many bulletin boards, a loud-speaker system in the cafeteria, an additional smoker, and, surprisingly enough, four hundred other sketches also wandering about the premises. We occasionally got in each other's way, but we learned to enjoy the companionship. This congeniality was especially apparent on such occasions as the week-long observance of the Centennial of Salem Normal School and Teachers College at the all-college assembly on October 5. President-emeritus Edward A. Sullivan, a noted orator, was the featured speaker at this family celebration. Even the birthday cake was not forgotten on this happy anniversary.

Classes assumed priority, but we managed to take an active part in the social functions at Salem. This created a special problem for those architects who wished to make sure of our flexibility. The problem was solved satisfactorily, as was evidenced by our record attendance at the Celestial Ball sponsored by Council on December 10, the first annual Christmas Party in Chapel Hall on December 16, and the large Freshman membership in clubs and athletic associations.

Displaying exceptional athletic ability were the Freshman members of the men's basketball squad: John Kapnis, Jack Keaveny, Jim Burns, and Peter Doyle. Active in women's sports were Eileen Flynn and Janet Shmaruk. Social distinction was also achieved when Mary Daniele and Maureen Lombard were chosen as Freshman members of the Queen's Court at the Stardust Ball on January 21.

All two hundred and thirty-six of us were drawn as individuals and had thus far been performing as such. It was time for cooperation! Our first concerted move was to raise $100 to be donated to the Salem Rotary Club for its Christmas fund. Another display of cooperation came in March when we dispersed from the drafting boards to solicit for a new building for Salem's campus. This display of college spirit was a successful factor in the allotment of funds by the Legislature. Our architects were proud of the progress we were making and were eager to see improvements in the initial sketches. At this stage progress reports were sent out.

Early in April we honored President Meier, on the first anniversary of his installation. Because of his untiring efforts, many improvements were apparent, among them the redecoration of the building and the initiating of an archives department to preserve valuable college records.

Although we were the newest members, we were invited to send a delegate to the Student Council conference in New York, sponsored by the Eastern States Association. We chose Peter Di Mento. Our basketball team won the N. E. Teachers College Conference championship title, with Peter Doyle leading the squad to victory. The newly formed Circle-K was officially recognized in May; also in May came the mammoth W.A.A. banquet.

Signs of our completion as first drafts were evident in our actions. We were hosts and hostesses to our parents on Sunday, April 24, at the Freshman Reception, our first social function as a class. On May 13 came a function of equal importance, the semi-formal, "Spring Magic," with Jimmy Mosher furnishing the music.

A further display of our ability was revealed to the entire student body on March 15, when the Freshman Talent Show was presented at an all-college assembly. Enthusiastic applause rang out as the Freshmen took their bows.

In May, more than fifty Salem Teachers College students appeared before the Essex County Legislators Association at the State House to stress Salem's need for a new building. We were proud that the Freshmen had a part in this crusade.

We realized that our first year was coming to an end, and we were increasingly aware that the preliminary sketches were nearing completion also. We looked forward to getting off the drafting boards.

Sophomore Sagacity

Remembering how we had felt, we disliked initiating the freshmen.

As a class we accomplished astonishing feats.

We learned to appreciate individual differences.

A FIRM FOUNDATION

Leonard Morley, *President*; Raye Claffey, *Secretary;*
Peter Di Mento, *Vice President*; Paul Perperian, *Treasurer*

The preliminary sketches had been made, and the foundation was now to be laid. This being our second year at Salem, we were taken from the drafting board. Ground breaking began with the election of new leaders. There were many new sketches on the boards in our places, and we felt slightly superior.

For the first time, Junior High School specialization was offered in three fields: English-history, math-science, social studies. Many of us chose one of these combinations, the rest remaining in elementary or business curricula. Our choices were important in establishing foundations on which to build.

An essential component of the firmness of any foundation is leadership. We strengthened our leadership by taking new arrivals through the phases of initiation which we had endured the preceding year. Our treasury was increased at this time by persuading every freshman to buy a beanie. Our leadership was firmly established at the Initiation Banquet in October, which was noteworthy for an all-time attendance high of 730 students and a majority of the faculty. Salem High School gymnasium was the setting, and entertainment followed in the auditorium.

Our prestige was further increased when Salem offered the Master's degree through extension courses. Even at this early stage, some of our members were looking ahead to the time when they would be working for the advanced degree. Publicity of a favorable nature was afforded through the "S.T.C. Spotlight" columns in the Salem *News*. General interest was aroused in regard to the physical needs of the College. Senator John F. Kennedy addressed us in November and expressed interest in our building program.

stage struck

Kappa Delta Phi, the General Welfare Committee of Council, and the Council as a whole made funds possible to decorate and furnish a student lounge, an improvement which was thoroughly appreciated by the entire College.

In addition to a wealth of academic ingredients, a foundation needs talent. Our class offered this in the quarter, the Four Sharps, composed of Mary Daniele, Claire Leonard, Carol Iwanicki, and Patricia Sheppard. The group walked off with top honors at a quartet contest held in Chapel Hall. Social activities contributed their share to the ingredients being mixed for a firm foundation. Many attended the very successful annual Christmas Party on December 15, and even more danced at the Council Formal to the music of Johnny Gould's orchestra.

Several of our group had won honors since their departure from the drafting boards. At the W.A.A. semi-formal, "Roman Holiday," on February 10, Betty Chaggaris and Dorothy Thomas were chosen for the Queen's Court. Annette Turla and Raye Claffey, associate editors of the *Log*, were delegates to the Columbia Scholastic Press Association Conference at New York in March. Another Sophomore who gained recognition was Jack Looney, who won the Salem Rotary Club Essay Contest.

Determination is a necessary attribute in the formation of every individual. We of the Class of 1958 were determined to become master teachers. To scale our progress, we allowed ourselves to be tested by our architects in order to find out how we compared with similar constructions in progress throughout the country. Needless to say, as a result of these Sophomore Examinations, our determination deepened. We then decided to obtain a symbol of this, and we ordered class rings, which were, for the first time, standardized as to color and design. Henceforth we could recognize members of our Alma Mater by this symbol.

The elements in our foundation began to appear slightly off balance; there was a definite need for more social elements, so we sponsored the "Bar-None Jamboree" on April 13, with Fred Scott, caller, and the Bill Duley orchestra. Although we were older, our athletic prowess was undiminished. Both the men and women of the Sophomore Class came out on top in the intra-mural basketball tournaments. The State again evinced an interest in us, and Lieutenant-Governor Sumner Whittier came to address us in April.

All of the departments were very active as our foundation neared completion. In conjunction with our first course in methods, the Elementary and Junior High departments visited Newton to observe ideal classroom situations. The Business department was not idle at College. On April 18, Salem established the 97th chapter of Pi Omega Pi, national honor business fraternity. This chapter, Delta Alpha, was the second in New England, and Mr. Jeffery was appointed the adviser.

We were sorry to learn of the retirement of Mr. Leon Rockwell at the close of the year after thirty years of service on the staff.

In June, 1956, our staff of architects and engineers agreed that there was a sufficient supply of materials for the first stage of actual construction. These were synthesized and moulded into form. Our mentors also agreed that there should be a rest period, in order to allow this foundation to become firmer before the framework was erected on it. All members of the Sophomore Class were in complete agreement, and they scattered in all directions to enjoy two months of needed relaxation.

Junior Joviality

Our Carnival Dance was quiet and refined.

During Junior Week we excelled in our studies.

At last we came face to face with the <u>whole</u> <u>child</u>!

Georgia.

THE FRAMEWORK

A framework is "the constructional system that gives a building its model and strength. Our members having dwindled to one hundred and forty, returned to Salem on September 10, 1956, with great anticipation, hoping to build a sturdy framework on the foundation already laid. Our hopes and ambitions were furthered as each support in the framework was expertly put in place by our builders. Faculty duties increased steadily as enrollment figures reached an all-time high, and the space was at a premium, making it imperative that a new building be under construction in the immediate future.

We became Big Brothers and Sisters to those newly placed on the drafting boards. Drawing on our vast store of knowledge, we passed this test of knowledge of college procedure with superior results.

The first supports of our framework were strengthened by a greater understanding of the problems of teacher-training institutions as presented to the student body on December 4, by Dr. D. Justin McCarthy, the newly appointed Director of the Division of Teachers Colleges.

Welding our framework were our capable class officers:

André Thibodeau, *President*; Richard Connors, *Treasurer*;
Dorothy Thomas, *Secretary*; Armand Thibodeau, *Vice President*.

Salem's first soccer team journeyed to West Point; Junior Class members of the team were Jack Looney, Jim Leonard, and John Galaris. At the third annual Christmas Party, our Glee Clubs combined with those of Northeastern University to present an excellent program.

Dr. Adele Driscoll of the Education Department, who was to transfer to Fitchburg Teachers College at the end of the year, was honored at a tea in January, and a silver tray, suitably inscribed, was presented to her. Recognized in the *Log* for devoted service was Miss Ann K. Clark, registrar, who had completed thirty years of service to the Commonwealth. Assembly programs included a demonstration of glassblowing, and Council bought the glass ship which we saw made.

Increased costs deferred the construction of the new building, and our dreams remained unrealized. Chemistry was offered in the curriculum for the first time in twenty years, and Salem was a leader in recognizing the new place of science in the curriculum.

The proof of the sturdiness of our framework was to come with our greatest ordeal, practice teaching, when we came face to face with the "whole child." For this training, an unusual amount of patience on the part of the architects was necessary, as our professional attitude developed further.

Pleased with a measure of academic and training success, the members of the Class of 1958 again looked to social pleasures. A cake sale swelled our coffers. The Junior Carnival will never be forgotten by all who participated in making it a success, or by the patrons who saw Chapel Hall transformed into a playground for the young in heart. Pulchritude was not neglected. Dorothy Thomas and Georgia Perry were members of the Queen's Court at the W.A.A. "Midnight Whirl" on February 15.

The roof may be said to have been put on the framework during the glorious week of April 22-26 — Junior Week. Bertram Berube and his committee took the class "Around The World in Eighty Days," to a roller skating party, to a weenie roast in Nahant, and on a mystery ride. Climaxing the week's festivities was the Junior Prom, "A String of Pearls," held in the Princess Room of the Hotel Somerset in Boston. Ken Reeves furnished the music for a delightful evening of dancing.

It was difficult to concentrate on academic work after such a week, but we managed to settle down until Class Day and Commencement, at which events Juniors participated in Move-Up Exercises, as members of the Laurel and Daisy Chains, and as Ushers and Marshals. Chosen as Marshals at Senior Investiture in April were André Thibodeau and Dorothy Thomas.

On Class Day, June 5, 1957, we realized that our third stage of construction had been completed, and that our framework was sturdy and capable of withstanding all assaults. It was as sound as our foundation, giving us an unlimited supply of intellectual strength. 1956-1957 was one of our most successful years.

OUR GLASS SHIP

JUNIOR CARNIVAL DANCE

junior prom

LAUREL CHAIN

G. Gordon, I. Fistes, V. Donald, X. Avrameas, C. Kelley, A. Manzi, M. Sealund, A. Timmons, C. Brown, P. Pearson, B. Blair, D. O'Donnell

MOVE-UP EXERCISES

USHERS

R. Incerto, H. Mulligan, R. Connors, G. Brown, P. Di Mento, J. Keaveny,
W. Lawless, J. Galaris, D. Anderson, L. Morley, J. Smith
A. Thibodeau, A. Cull, J. Looney, M. Beaulieu, J. Lawless, A. Thibodeau

CLASS DAY 1957

Senior Sophistication

Sadly we realized college days were coming to a close.

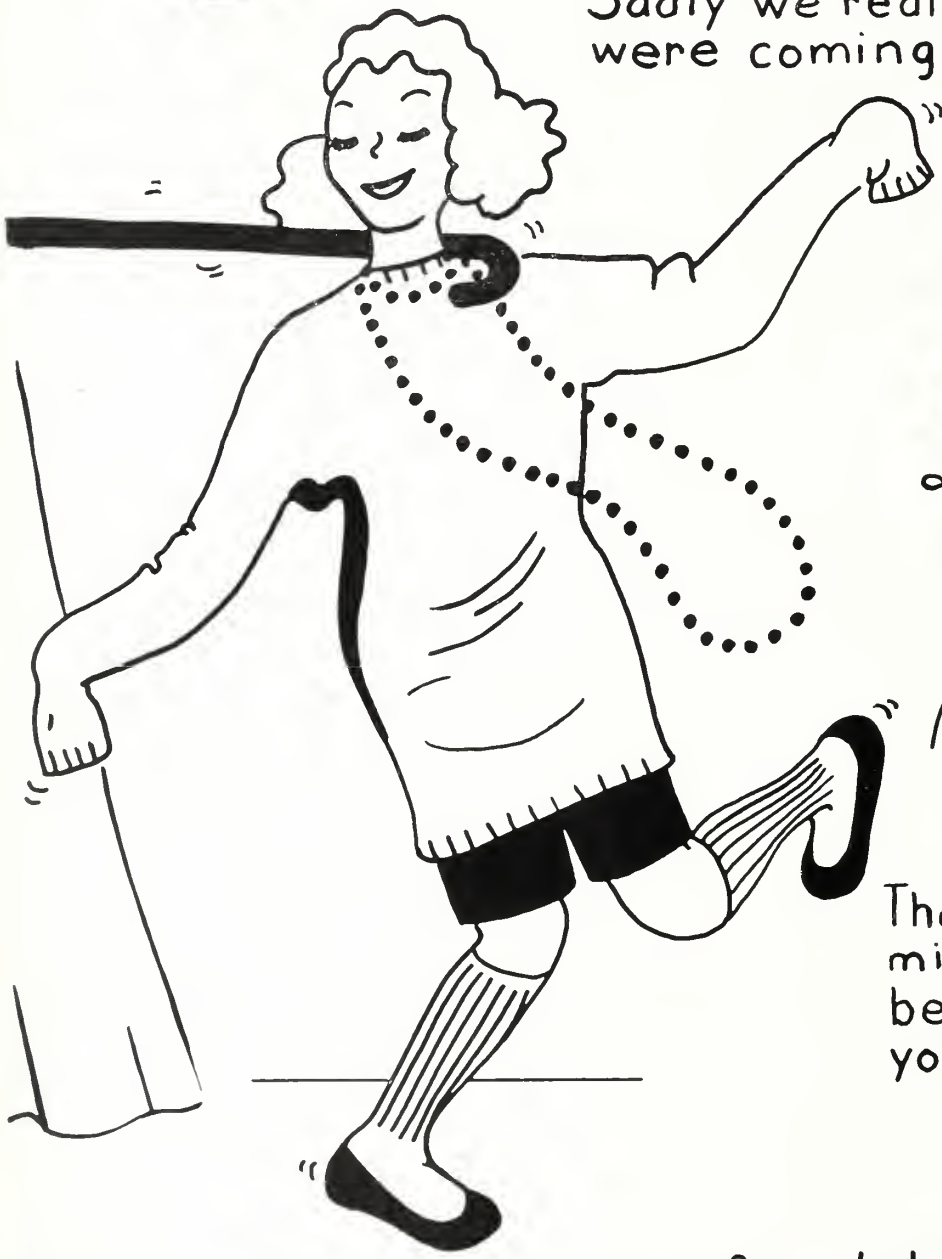

Then interviews reminded us we had been training (brace yourself) for a job!

Georgia.

Being a bashful group, we faced the spotlight somewhat reluctantly.

THE FINISHING TOUCHES

Our models were drawn, our foundations constructed, and our framework erected. All of these tasks had been completed by our architects, and all that was necessary for perfecting the members of the Class of 1958 was to give the practical experience in real teaching situations and further our knowledge of how to perform the duties required of a master teacher in our American democracy.

This, our final year, required a more than ordinary amount of leadership by our officers, who had been chosen in June. They were: Richard Connors, President; Richard Incerto, Vice President; Dorothy Thomas, Secretary; John Lawless, Treasurer; James Murphy, Assistant Treasurer.

The second All-College Outing sponsored by Council was an outstanding success. This picnic at Forest River Park provided an opportunity for the new arrivals to meet their superiors prior to their rigorous initiation experiences.

Our last initiation banquet was crowded with never-to-be-forgotten memories. We were now fully aware of the wonderful times we had experienced together at Salem.

When equipping a building both the decorative and the practical must be considered. In the building of an individual this is also true, but the equipment is of a different sort. Integrity, resourcefulness, patience, and understanding go into the equipping of a good teacher. Originality is prized. All of this equipment was to be evaluated during first semester, as each member of the Elementary and Junior High departments went out to his respective community to face his first independent teaching experience. Patience was truly recognized as a virtue of cardinal importance, and originality was revealed where hitherto unsuspected. *Scuttlebut*, a news sheet, kept the Seniors in training aware of college matters, conveying information otherwise unobtainable. This was another "First" for our Class.

In the fall our dreams were fulfilled, as we saw ground broken for the new building. Construction, so long awaited, would soon be under way. Ground-breaking ceremonies took place on November 7, when Mrs. Alice M. Lyons, chairman of the Board of Education, assisted by Commissioner Owen B. Kiernan, turned a spadeful of earth. Members of the Legislature, municipal officers, alumni, faculty and students participated in the ceremonies.

Ground breaking for the CLIPPER took place as soon as College opened in September. The CLIPPER'S first project was the Hoedown, a profitable one which enabled the staff to open a bank account. The sale of green carnations on St. Patrick's Day also helped to defray expenses.

As another "first" at Salem, the students were given the experience of watching closed-circuit TV. This demonstration was extremely interesting, and the value of the device in the classroom was obvious.

Every member of the Senior Class was imbued with the spirit of fun, frolic, and free fancy when he stepped into the spotlight on November 25 and 26. "College Capers," a musical extravaganza, sponsored by the Senior Class was written by Maxine Smith, Arline Timmons, and Frank Lojudice, and directed by Dorothy Thomas, assisted by Bill Russell. All members of the cast received wide acclaim for their talented performances.

Council Outing

Oh?

A good time
was had by all

Several members of the Business Department broadened their experiences by attending the Eastern Business Teachers Association Conference, and further displayed their ability by giving a demonstration at a conference in Connecticut. Our background was widened by Congressman Torbert Macdonald's talk in Chapel, at which time he gave us a better conception of conditions in Antarctica.

The Council Formal on December 6, and the annual Christmas Party on December 12 were well attended, as was the W.A.A. Semi-Formal, "Pink Champagne." At the last event Georgia Perry was crowned Queen, and the Senior members of her Court were Betty Chaggaris and Dorothy Thomas. In sports, the basketball team again won the championship.

The Business members were welcomed in their communities for their first practice-teaching experience in February. On February 15, the Seniors were given a stiff test of their ability and a quick assessment of their weaknesses. The National Teacher Examinations were such a gruelling experience that all agreed that one such ordeal was "enough."

Amidst interviews with superintendents who wished to check the extent of our fitness for teaching positions and the continued striving for academic excellence, we still found time for social activities. The highlight of our spring season was the first Senior Dinner Dance on March 20, at beautiful Spraycliff Inn, in Marblehead. Who will ever forget the unexpected snowstorm that night?

Our architects were completely satisfied with the success of their efforts, and in April we were given the right to wear academic garb. Dick Connors made a fine address to the Seniors at these Investiture Ceremonies in Chapel Hall. This was the beginning of the end, and as Dr. Meier capped each Senior a certain sadness tinged this ceremony.

A Spring Fashion Show on May 7 helped to fill our treasury, soon to be depleted by Commencement expenses, and on June 2 we began our final week as Seniors at Salem Teachers College. We initiated the week by holding our Senior Reception at the Thompson Club in Nahant. This gala occasion was quickly followed by Class Day activities on June 4, and at Commencement Exercises on June 8 came the climax of our college career.

Thus have our four years of work and pleasure come to a close. We shall be ever grateful to our architects and engineers for building us into well-equipped teachers, ready to face the "whole child" with the proper professional attitude. We are also grateful to our architects for shading in our outlines with such wonderful memories.

Alice Roffey

Campus Queen
Annette DeMasi

SALEM

DESCRIPTIONS

college

capers

RUSSELL S
LOUNGE

ANGE

"A mighty maze! but not without a plan."

activities

G.P.

Xenia Avrameas
Editor-in-Chief

John F. Looney, Jr.
Assistant Editor

Advisers

Miss Burnham
Business and Literary

Mr. Panosian
Art

CLIPPER

Georgia Perry
Art Editor

Alice Roffey
Literary Editor

Estelle Waskiewicz
Business Manager

Rita Boyle, Mary Grenier
and
Stellane Sabanty
Associate Editors

STAFF

Loretta Hobbs
and
Patricia Sheppard
Advertising Managers

Mary Daniele
Secretary

Hugh Mulligan and Armand Thibodeau
Photography Editors

hoedown

THE CO-OPERATIVE ASSOCIATION

EXECUTIVE BOARD

R. Collyer, P. Duffy, J. Looney, G. Perry, E. Dowling
S. Boardman, D. Buckley, A. Thibodeau, A. Cull

COUNCIL OFFICERS

André Thibodeau, *President*; Donald Buckley, *Vice President*; Sandra Boardman, *Secretary*; Arthur Cull, *Treasurer*; Richard Connolly, *Assistant Treasurer*

CHAIRMEN OF STANDING COMMITTEES

Alumni—Ruth Grant
Auditing—Carol Brown
Finance—Eileen Flynn
General Welfare—Jean Gove
Insurance—Ellen Dowling
Library—John Looney
Program—Patricia Duffy
Barbara McCann
Public Relations—Marilou Cashman
Social—Georgia Perry
Treasurer's—Arthur Cull

COUNCIL QUEEN

MARILYN MACDONALD

WESTFIELD CONFERENCE

D. BUCKLEY
A. CUTT
M. MACDONALD
G. PERRY
P. RUTTLE

WOMEN'S ATHLETIC ASSOCIATION

EXECUTIVE BOARD

Sylvia G. Morency
President

Arline Timmons
Vice President

Georgia Perry
Corresponding Secretary

Carol Iwanicki
Recording Secretary

Marilou Cashman
Treasurer

Dorothy Thomas
Manager of Team Sports

Mary Jo Sweeney
Hiking Manager

Sandra Boardman
Swimming Manager

Elizabeth Costa
Archery Manager

Geraldine Gordon
Playday Manager

Joyce Cheney
Tennis Manager

Phyllis Cotti
Basketball Manager

Rita Collyer
Manager of Individual Sports

Phyllis Rizzo
Volleyball Manager

Eileen Deschamps
Field Hockey Manager

Barbara Damon
Softball Manager

Barbara Soghigian
Publicity Manager

Maureen McDevitt
Manager of Brown

Ellen Dowling
Soccer Manager

June Hibbard
Manager of Orange

CLASS REPRESENTATIVES

Senior

Helen Cashman

Junior

Carol Dangora

Sophomore

Patricia Kimball

Freshman

Gloryanne Spellman
Linda Rosen
Mary Zappas

Sheila Monahan
Rosemary Moscato

Joanne Russell
Mary Devarenne
Barbara Prevost

ADVISERS

Miss Wallace

Dr. Mackey

Miss O'Hern

EXIT

PINK CHAMPAGNE

MEN'S ATHLETIC ASSOCIATION

EXECUTIVE BOARD

J. Dalton, M. Beaulieu, J. Keaveny, J. Gould, J. Looney
Mr. Lowrey, Dr. Twohig, J. Leonard, N. Gianareles

OFFICERS

President
JAMES LEONARD

Vice President
JOHN KEAVENY

Publicity
JOSEPH DALTON

Secretary
JOHN GOULD

Treasurer
NICHOLAS GIANARELES

Adviser
DEAN LAWRENCE T. LOWREY

R. Maag, R. Barrasso, J. McCarthy, G. McGurn, R. Brown, R. Leary, R. Brown, D. Soper.
M. Sabean, E. Murphy, J. Splaine, J. Leonard, J. Dalton, A. Robinson.

BASKETBALL SCHEDULE
1957-1958

Captains
PETER DOYLE
JACK KEAVENY
Manager
MAURICE BEAULIEU
Coach
JAMES E. TWOHIG

Lowell Teachers College
Bridgewater Teachers College
Teachers College, New Britain, Conn.
Merrimack College
Boston Teachers College
Teachers College, Gorham, Me.
Teachers College, Farmington, Me.
Worcester Teachers College
Teachers College, Plymouth, N. H.
Fitchburg Teachers College
Westfield Teachers College
North Adams Teachers College
Curry College
N. E. T. C. Conference Tournament

BUSINESS EDUCATION COUNCIL

President
Roland Miller

Vice President
William Bernard

Secretary
Estelle Waskiewicz

Treasurer
Dorothea Danas

Adviser
Mr. Jeffery

EASTERN BUSINESS TEACHERS ASSOCIATION

PI OMEGA PI

President
Gordon Brown

Vice President
Paul Mungan

Recording Secretary
Irene Piaseczny

Corresponding Secretary
Marilou Cashman

Historian
Carol Brown

Treasurer
Ann Manzi

Adviser
Mr. Jeffery

ASSOCIATION FOR CHILDHOOD EDUCATION

President
Cecilia Kelley

Vice President
Alfreda Violet

Secretary
Carol Dangora

Treasurer
Barbara Keating

Adviser
Dr. Hennessey

STUDENT N. E. A.

President
Dorothy Thomas

Vice President
Charles Walsh

Secretary
Betty Chaggaris

Recording Treasurer
Irene Irish

Financial Treasurer
Marilyn MacDonald

Historians
Bertram Berube
William Thomson

Advisers
Dr. Mackey
Miss Berman

THE *LOG*

Editor-in-Chief
Barbara Kutchukian

Associate Editors
Gwendolyn Thistle
Albert Daly

Circulation Manager
Claire Victoria

Business Manager
Ellen Dowling

Head Typist
Rita Boyle

Advisers
Miss Casey
Mr. Callan

THE *COMPASS*

Editor-in-Chief
Rita Collyer

Associate Editors
Marilou Cashman
Patricia Duffy
John Looney
Georgia Perry
Roger Plummer
Phyllis Rizzo
Francine Carroll

Adviser
Dr. McGlynn

TRI MU

President
Lucille Gilbert

Vice President
Ann Hickey

Secretary
Jean Matteau

ARTS AND CRAFTS

President
Marilyn MacDonald

Vice President
Georgia Perry

Secretary
Cecilia Kelley

Treasurer
Betty Chaggaris

Adviser
Mr. Panosian

BOOK CLUB

President
Warren Clifford

Vice President
Marie Collins

Secretary
Madeline Barrette

Treasurer
Claire St. Pierre

Adviser
Dr. Hall

CIRCLE K

President
William McKinnon

First Vice President
Louis Savoie

Second Vice President
Bertram Berube

Secretary
Daniel Spaneas

Treasurer
John Galaris

Adviser
Dean Lowery

EARTH SCIENCE CLUB

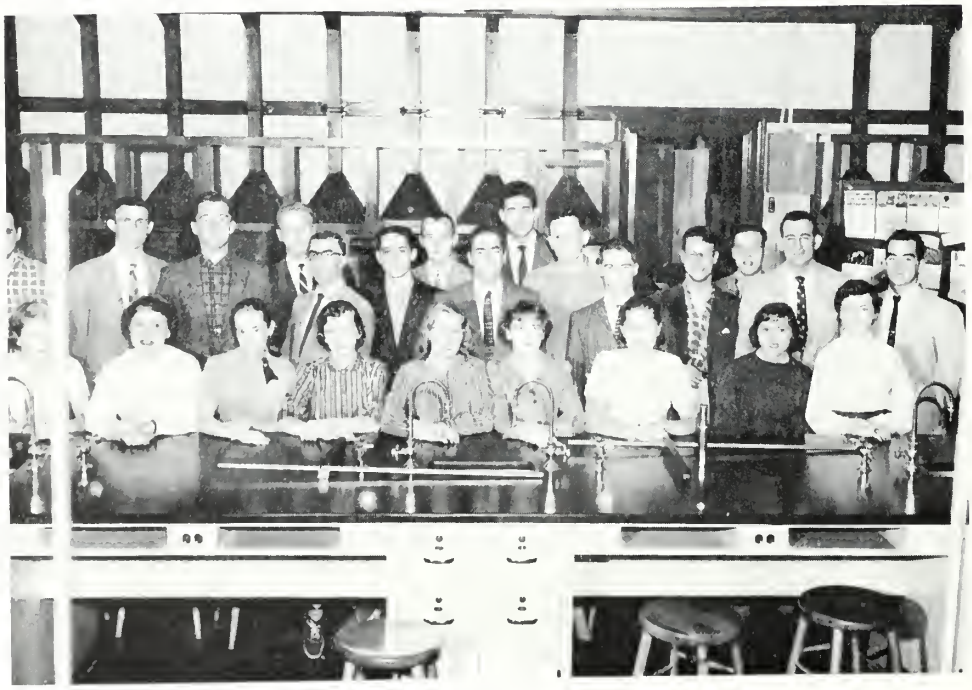

President
Abraham Cohen

Vice President
Francis Nolan

Secretary
Cynthia Crowley

Treasurer
Carl Johnson

Publicity Head
David Prusky

Adviser
Mr. Antone

DEANS' AIDES

President
Patricia Sheppard

Vice President
Ann Murphy

Secretary
Christine Perkins

Treasurer
Maureen Rynne

Adviser
Dr. Mackey

DRAMATIC CLUB

President
Richard Strobel

Vice President
Roberta Rotondi

Treasurer
Stephen Kay

Publicity
Francis Ferreira

Recording Secretary
Marjorie Fruit

Corresponding Secretary
Richard Parker

Historian
Marilyn Fruit

Adviser
Miss Marshall

WEATHER CLUB

President
Anthony DiSalvo

Vice President
Mrs. Jeannette Dube

Secretary
Marie DeSimone

Treasurer
Maureen Coughlin

CAMERA CLUB

President
James Smith

Vice President
Paul Ruelle

Secretary
Norman Donegan

Treasurer
Rita Collyer

Adviser
Mr. Collins

KAPPA DELTA PHI

EXECUTIVE BOARD

President
William Lawless

Vice President
Austin Harney

Secretary
Maurice Beaulieu

Alumni Secretary
James Murphy

Chaplain
Robert Bailey

Master of Ceremonies
Alfred Viselli

Delegate
Paul Perperian

Adviser
Mr. Salley

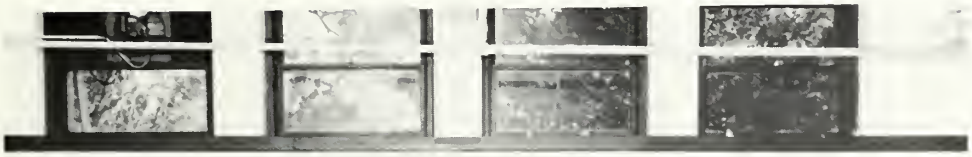

MUSIC CLUBS

MEN'S CHOIR

GIRLS' GLEE CLUB

President
Jane Doyle

Secretary
Barbara Finnegan

Treasurer
Jane Flanagan

Adviser
Dr. Clifford

BOOKSTORE ASSOCIATES

Adviser
Mr. Sullivan

E. Jachimowicz, L. Gilbert, A. Phinney, J. Dineen, J. Duncanson, S. Kay

CAFETERIA ASSOCIATES

Adviser
Miss Marshall

"So build we up the being that we are."

underclassmen

G. Perry

OFFICERS OF THE JUNIOR CLASS

Louis D'Ovidio, *Treasurer*; Alfred Viselli, *President*;
Roberta Whalley, *Secretary*; Donald Buckley, *Vice President*

JUNIOR CLASS ADVISERS

Miss Hoff, Miss Witham, Miss Berman, Mr. Slater, Dr. O'Rourke, Dr. McLain, Mr. Panosian

ELEMENTARY JUNIOR I

R. Hayes, A. Viselli, H. Robinson, F. Brown, R. Bailey.
B. Finnegan, S. Broderick, A. Booras, M. Picone, M. Zartarian, M. Conway.
J. Lane, P. Johnson, E. Campbell, M. Lemieux, C. Dangora, K. Dineen, C. McFarlane, M. Smith.

ELEMENTARY JUNIOR II

A. Murphy, J. Markin, B. Damon, A. Harding, J. Amoroso, S. Gosselin, N. Messina, M. Downey.
J. Gormalley, J. Tivnan, B. Friend, C. Thomas, E. McHugh, N. Kardaris, R. Curtin, H. Babcock.

ELEMENTARY JUNIOR III

J. Gove, S. Hatcher, A. Anthonakas, K. Femino.
E. Clancy, G. Humphrey, A. Violet, K. McCarthy, A. Audet, M. Casey, J. McGhee, J. Moran.
D. Bisazza, R. Bronstein, W. Williams, T. Freedman, M. Barrett, B. Sohigian, J. O'Brien, A. Grande, J. Vincent, C. Alaburda.

ELEMENTARY JUNIOR IV

J. Dodge, E. Karalekas, M. Roselli, C. Perkins, J. Piekos, J. Fournier, K. Gildea, E. Smith, P. Cotti, D. Zantos, G. DeLawrence.
E. Jones, J. Furey, S. Boardman, M. Yudin, J. Burke, D. Amato, M. Parrella, C. Morrison, E. Yeannakopoulos, M. Shortell.

JUNIOR HIGH JUNIOR I

M. Prochilo, C. Davis, E. Logan, J. Woods, J. Keville, P. Coleman, J. Arena, R. Makela.
R. Dunstan, D. Swift, W. Ambrose, J. Fasciano, R. Plummer, R. Strobel, G. McGurn, H. Simpson, D. Adams, W. McGinnis.
B. Tilton, S. Raynes, E. Malsberg, A. Cazzara, A. DeMasi, A. Richard, E. Deschamps, J. Doyle, L. Tenney.

JUNIOR HIGH JUNIOR II

E. Riley, A. Harney, D. Buckley, F. Cooney, L. D'Ovidio, G. Donovan.
G. Gaudet, A. Phaneuf, G. Cote, D. Babin, A. Cohen, D. Chiavelli, R. Provenzano, P. Mackey, R. McCaffrey, M. Curry, B. Nottingham.
R. Walsh, D. O'Sullivan, G. Hennessey, J. Arnoldy, T. O'Conor, J. Schlegel, S. McCormick, D. Vincent, F. Nolan, F. Bergmann, A. Dunn.
C. McClory, C. McNiff, R. Couture, C. Crowley, J. Cheney, C. Tremblay, R. Whalley, J. Gould, D. Berkowitch, W. White.

BUSINESS EDUCATION JUNIOR I

W. Bernard, J. McGhee, R. Jones, W. Clifford, P. Pascouchi.
P. Ruelle, R. Elliott, R. Joyce, R. Wallace, P. Carbone, P. Foley, D. Spaneas.
J. Walsh, J. McEvoy, A. Brady, M. Collins, F. Roberts, C. Sztramski, C. Sergi, S. Morfis, R. Losano, N. Gianareles.

BUSINESS EDUCATION JUNIOR II

L. Quinn, D. Courchene, G. Agganis, J. Walsh, J. Vitale, P. Carbone, C. Robson.
N. Fleming, M. Sweeney, J. Crimmins, C. Victoria, B. Medeiros, D. Urban, B. St. Martin, P. Rizzo.
M. DeLeo, L. Bastable, C. Gadbois, C. St. Pierre, J. Dimitri, E. Dowling, A. Phinney, M. Walsh, A. Hickey, L. Gilbert.

OFFICERS OF THE SOPHOMORE CLASS

Treasurer
Maureen McDevitt

Secretary
Rosemarie Gill

Vice President
Maurice Sabean

President
William Thomson

SOPHOMORE CLASS ADVISERS

Mr. Centorino, Dr. Hall, Miss Marshall, Mr. Hardy, Mr. Collins

ELEMENTARY SOPHOMORE I

A. Thomas, H. Dembowski, C. Ofilos, M. Fingold, W. Bourke, A. Daly, D. Parrella, T. Sperounis.
E. Stratouly, P. Chandler, N. Hodgdon, V. Anderson, M. Wood, G. Thistle, P. Preston, S. Cotter, M. Florence, S. Maloney.
E. McSheffery, J. Rafter, S. Poirier, M. Rynne, S. Lovering, R. Ojantakanen, M. Gillespie, B. Kutchukian, R. Rotondi, M. Brennan.

ELEMENTARY SOPHOMORE II

N. Tassinari, B. Greehy, L. DeFilippo, J. Murtagh, E. Walsh, J. Meagher.
C. Curry, V. Steadman, P. Kimball, J. O'Neil, B. Pullo, N. Harrington, J. Letourneau, M. Hines, S. Pierce, J. Murphy.

ELEMENTARY SOPHOMORE III

I. Di Carlo, M. Barrett, S. Gitletz, C. Crane, C. Zaccone, L. Leone.
E. DeSesa, J. Hennon, L. O'Neill, L. Marcus.

ELEMENTARY SOPHOMORE IV

M. Fruit, E. Butler, M. Misiano, F. Collins, M. Fruit, L. St. Jean.
K. Homer, J. Johnson, W. McDermott, F. Hunkins, J. Ryan, E. Polansky, S. Messina, J. Hibbard, J. Hoffman.
S. Marshall, J. Flanagan, J. Amero, J. Brudzynska, E. Gaffny, S. Cartledge, N. Parsons, N. Hendricks, A. Barbeau, F. Oakes.

JUNIOR HIGH SOPHOMORE I

S. Cleary, D. Twomey, R. Delena, L. Vozella, W. Barry, M. Stone, S. Todaro, T. Voyer, C. Walsh.

P. Mahoney, C. Johnson, R. Lasota, P. Pesce, J. Fleming, J. Purcell, V. Malfitano, D. Donovan, N. Xiarhos.

P. Bennett, E. D'Orlando, D. Crowley, N. Pinto, K. Barry, R. Gill, B. Dion, D. Donovan, P. Lusignant, W. Thomson.

JUNIOR HIGH SOPHOMORE II

T. Merchant, D. Dabrieo, F. Ferreira, C. St. Pierre, J. Cunniff, M. Sabean.

D. Rubin, F. Smith, P. Barrett, E. Murphy, R. McBrien, J. Begg, P. Murray, D. Prusky, M. Krantz.

E. Dabrieo, F. Carroll, B. Segal, R. Maiella, P. McInnis, R. Smith, M. Walsh, A. Archambault, I. LeDuc, A. Avallone.

BUSINESS EDUCATION SOPHOMORE I

R. Haley, J. O'Hare, R. Ricker, D. Agganis, M. Antonelli, P. Phaup, A. Davidson.
W. Miles, J. Swartz, S. Giovanni, J. Doyle, D. Danas, L. Gould, S. Shapiro, J. Splaine.

BUSINESS EDUCATION SOPHOMORE II

J. Dineen, J. Duncanson, R. Thomas, P. Panagopolos, R. Connolly.
A. Medici, P. Skandalis, R. Parker, J. Molla, M. McDonald, J. Splaine.
P. Bolino, M. Walke, M. Cotter, F. Monahan, R. Farnham, E. Jachimowicz, T. Healey, M. Anthony, E. Costa, P. Hammonds.

OFFICERS OF THE FRESHMAN CLASS

Anthony DiSalvo, *Vice President*; Sabatino Bolognese, *President*;
Marlene Dolfe, *Treasurer*; Marie DeSimone, *Secretary*

FRESHMAN CLASS ADVISERS

Mr. Lustri, Miss Younis, Mr. Salley, Mr. Antone, Dr. Twohig

ELEMENTARY FRESHMAN I

F. Aresta, M. King, L. Brass, R. Brown, R. Brown, E. Knight, F. Latour, J. Kilroy, J. Nelson.
D. Delena, S. Drabik, F. Fabiszewski, A. Robinson, W. DiMento, J. Healy, M. Harrigan, C. Parsons.
S. Hull, D. Simmons, B. Kinnie, D. Callahan, A. Collier, S. Monahan, J. Kingston, L. Davico, B. Keating, E. Stearns.

ELEMENTARY FRESHMAN II

E. Fioretti, J. Henderson, R. Sakey, D. Pelley, P. Melanson, N. Bell, A. Raymond.
C. Bailey, J. Collins, D. DeCola, E. Stickney, C. Joly, D. Glass, J. Foley, R. Sallah, A. Mello.
A. Shea, D. Dunn, C. Collins, B. Prevost, C. Dow, W. Cunha, D. Kelley, B. Nichols, V. Pucko, A. Dabose.

ELEMENTARY FRESHMAN III

C. Dolan, J. McAlister, J. Finigan, P. Murtagh, J. Murphy, C. Steeves, C. Regan, R. King, E. Cafferty, E. Dougherty, P. Fraser.
B. Bowen, R. Jarvis, B. Bunk, J. Juel, G. Riddell, M. Devarenne, T. Spediacci, J. Wyman, C. Semonian.
B. Martinson, D. DeGroot, F. Schuster, M. Hall, A. Saunders, D. Hudgins, J. Maines, N. Foster, N. Buckwell, J. Twomey.

ELEMENTARY FRESHMAN IV

J. Cullen, W. Lee, E. Hannibal, L. O'Toole, R. Gandolfo.
J. Dolan, E. Bohld, R. Dechene, E. DeGiacomo, R. Maag, R. Saris.
A. Marino, J. Russell, G. Volpe, W. Bennett, L. Blake, P. Loomos, I. Weston, H. Cronin, R. Termini, J. Dusel.

JUNIOR HIGH FRESHMAN I

F. Kalapinski, N. Wallis, J. McCarthy, R. McCaffrey, E. Bird, D. Hurley, A. DiSalvo, P. Beauchesne, J. Cote, R. Kacherian, J. Spina, R. Tarason, D. Soper, R. Robator.
E. Gerakaris, J. Gauvain, J. Burke, G. Roach, J. Fish, J. Bertolami, A. Angelli, J. Gorman, T. Roche, R. Phelan, W. Catania, J. Powers.
M. DeSimone, M. Grady, C. Shea, M. Coughlin, M. Zappas, P. Gotowala, P. Keating, S. Burns, J. Dube, L. Densmore.

JUNIOR HIGH FRESHMAN II

E. Karavatsos, C. Robidoux, J. Walsh, P. Jalbert, V. McGrath, C. Lloyd, T. Larkin, L. Martin, D. Kelley, D. Serino, L. Green, J. Gilhooly, R. Green, A. Smith.
A. Thibodeau, R. Washburn, P. Gallagher, R. LeBrun, T. Chigas, J. Connor, H. Shaffer, J. Clancy, J. Daly, W. Peters, D. Daly, H. Rowe.
R. Leary, R. McCarthy, F. Croteau, C. Berg, G. Spellman, E. Gordon, A. Ouellette, J. Mulcahy, R. Pasek, J. Murphy.

BUSINESS EDUCATION FRESHMAN I

G. Carrier, D. Prochniak, J. Vasel, J. O'Brien, R. Burke, E. Josephs, J. Britt, L. Woodman, R. Judd, P. Quigley, E. Gaskell, W. Leary, H. Eagar.
J. Tourtellotte, B. Willet, F. Paiva, L. Cozza, P. Eramo, F. Belluardo, F. Armstrong, D. Wheeler, L. Rosen, H. Hartley.
J. Lovering, C. Bartera, L. Van Horne, L. Gianacopolis, I. Jahnle, M. Blanchard, B. Pierce, R. Krause, B. Doyle, E. Murphy.

BUSINESS EDUCATION FRESHMAN II

M. Clifford, S. Murphy, J. Kelly, J. Connolly, G. Collins, J. Richards, D. Blunt, J. Matteau, A. Puopolo, J. Quinlan.
B. Shores, M. Freeman, C. Gendreau, M. Moreau, A. Lumenti, C. Bardier, I. Fishbein, J. Payer, J. Berry, M. Bosco, E. Murphy.
P. Malolepszy, J. Shaw, F. Doyle, M. Dolfe, R. Moscato, J. Balliro, R. Gualtieri, V. Cronin.

Patrons and Patronesses

Mr. Bernard C. Anderson
Mr. and Mrs. Peter W. Anderson
Mr. and Mrs. Peter G. Avrameas
Mr. and Mrs. Francis L. Barry
Mr. and Mrs. Henry Beaulieu
Mr. and Mrs. Laurent Berube
Mr. and Mrs. Thomas F. Boyle, Jr.
Mr. and Mrs. Edward R. Brophy, Sr.
Miss Gertrude Burnham
Mr. and Mrs. Frank A. Cashman
Mr. and Mrs. Louis P. Chaggaris
Mr. and Mrs. Charles J. Claffey
Mr. and Mrs. Richard Clark
Mr. and Mrs. Albert E. Collyer
Mr. and Mrs. Arthur T. Cull
Mrs. Anna deGaravilla
Mr. and Mrs. John Di Mento
Mr. and Mrs. John P. Dineen
Mr. and Mrs. E. Wallace Donald
Mr. and Mrs. George Duffy
Mr. and Mrs. Ture A. Eckman
Mr. and Mrs. John Eddy
Mr. and Mrs. Robert John Eilerman
Mrs. Agnes L. Flynn
Mr. and Mrs. Peter Galaris
Mr. and Mrs. Frederick Grant
Mrs. Antoinette Grenier
Mr. and Mrs. Oscar A. Hanson
Mr. and Mrs. Harold Hobbs
Mr. and Mrs. Leo P. Hurley
Mr. and Mrs. William R. Irish
Mr. and Mrs. Michael S. Iwanicki
Mr. Vincent S. Kent and Sons
Mr. and Mrs. Ernest R. Lange
Mrs. Mary E. Lawless
Mr. and Mrs. Robert E. Lewis
Mr. and Mrs. Orlando Liggiero
Mr. and Mrs. John F. Looney, Sr.
Mrs. Marion Lorizio
Mr. and Mrs. C. A. MacDonald
Mr. and Mrs. Francis L. Maguire, Jr.
Mr. and Mrs. John Mahon
Mr. and Mrs. Joseph L. Malolepszy
Mr. and Mrs. Joseph Manzi
Mr. and Mrs. Peter Marino
Mr. and Mrs. Simeon Matteucci
Mr. and Mrs. Douglas McCann
Mr. and Mrs. John J. McCarron
Mr. and Mrs. John L. McKinnon, Sr.
The William F. McKinnon Family
Mr. and Mrs. William E. Melanson
Mr. and Mrs. Carlton E. Miller
Mr. and Mrs. Joseph C. Morency
The Morley Family
Mr. and Mrs. Patrick Mulligan
Mr. and Mrs. Roland E. Mungan
Mr. and Mrs. F. Pantazopoulos
Mr. and Mrs. Theodore Piaseczny
Mr. and Mrs. Omar Pothier
Mr. and Mrs. J. Priede
Mr. and Mrs. Robert C. Roffey
Mr. and Mrs. Joseph L. Russell
Mr. and Mrs. Charles K. Sabanty
Mr. and Mrs. Charles H. Saben
Mr. and Mrs. Louis E. Savoie
Mr. and Mrs. William P. Sheppard
Mrs. Eva Smith
Mrs. Ann M. Somerby
Mr. and Mrs. Rodrigue A. Thibodeau
Mr. and Mrs. Victor D. Thomas
Mr. and Mrs. Maurice A. Twomey
Wanda and Jim
Mr. and Mrs. Frank J. Waskiewicz

DIRECTORY

Dr. Frederick A. Meier, *President* . . . . . 15 Larchmont Road, Salem

FACULTY

Amsler, James T.	13 Chandler Road, Salem
Antone, Michel J.	289 Locust Street, Danvers
Berman, Mildred	14 Parker Street, Malden
Bradley, Mary A.	78 Rogers Avenue, Somerville
Burnham, Gertrude	13 Summit Avenue, Salem
Callan, Francis E.	388 Essex Street, Salem
Casey, Mary E.	14 Plymouth Street, No. Abington
Centorino, James J.	71 Columbus Avenue, Salem
Clifford, Timothy F.	142 Federal Street, Salem
Cofeey, Lorraine	37 Temple Street, Newburyport
Collins, Earle S.	52 Puritan Road, Marblehead
Dower, Margaret W.	Webb Street, Middleton
Francis, Edwin L.	77 Harvard Avenue, Medford
Geer, J. Clifford	40 Bertram Street, Beverly
Giunta, Joseph R.	11 Bertuccio Avenue, Salem
Hall, Serena G.	50 Sawyer Street, Haverhill
Hardy, Roger A.	103½ Granite Street, Rockport
Harrigan, D. Francis	2 Margaret Road, Peabody
Hennessey, Leo F.	18 Riverside Avenue, Gloucester
Hoff, Lillian M.	117 Lafayette Street, Salem
Jeffery, Bruce F.	15 Folger Avenue, Beverly
Jones, Mary M.	105 Nahant Street, Lynn
Keily, Helen J.	2 Auburn Court, Brookline
Kiefer, Charles F.	16 Devereux Street, Marblehead
Lowrey, Lawrence T.	349 Pleasant Street, Malden
Lustri, Alfred	49 Melvin Avenue, Lynn
Mackey, Helen T.	189 Aspinwall Avenue, Brookline
Marshall, Marion S.	2 Cathedral Avenue, Rockport
Martini, Carl J.	17 Shetland Road, Danvers
McGlynn, Edna M.	30 Prospect Street, Beverly
McLain, Minor H.	27 Green Street, Salem
Moody, George F.	3 Sheridan Road, Swampscott
O'Hern, Jane S.	288 Florence Road, Waltham
O'Rourke, Mary A.	290 Huron Avenue, Cambridge
Panosian, Stephen	118 Summer Street, Stoneham
Piemonte, Joseph M.	22 Crowdis Street, Salem
Prescott, Mrs. Elizabeth	139 Federal Street, Salem
Rockett, Richard H.	6 Oak Circle, Marblehead
Ryan, Thomas I.	4 Violet Road, Peabody
Salley, Paul V.	53 Western Avenue, Beverly
Seibert, Grant W.	3 Oxford Terrace, Beverly
Slater, Schuyler G.	18 Orne Sreet, Marblehead
Smith, Janet	1731 Beacon Street, Brookline
Stone, Mildred B.	18 Raymond Avenue, Salem
Sullivan, James B.	Box 70, North Street, Andover
Sullivan, Joseph A.	21 Griffin Road, South Peabody
Twohig, James E.	25 Fay Street, Lynn
Wallace, Mira	28 Lothrop Street, Beverly
Winfisky, Anthony P.	287 Locust Street, Danvers
Witham, Beatrice	24 King's Beach Road, Lynn
Woodland, Dr. John T.	13 Gainsboro Street, Boston
Xanthaky, Nicholas	18 Sutton Avenue, Salem
Younis, Adele L.	50 Cash Street, Fall River

OFFICE STAFF

Andrews, Arlene M.	190 Essex Avenue, Gloucester
Clark, Ann K.	8 Bowden Street, Marblehead
Cooke, Catherine	14 Clifton Heights Lane, Marblehead
Goldberg, Patricia	20 Ames Road, Marblehead
Healy, Marie	100 Federal Street, Salem
Jones, Mary Ellen	753 Western Avenue, Lynn
O'Keeffe, Mary M.	8 Grove Street, Salem

NURSE

Williams, Gertrude R., R.N.	27 Cushing Street, Salem

TRAINING SCHOOL FACULTY

Cambridge, Doris A.	168A Eutaw Avenue, Lynn
Carlton, Teresa	17 Barr Avenue, Salem
Conway, Celia G.	317 Lafayette Street, Salem
Hale, Dorothy	5 Munroe Street, Salem
Hourihan, Mary V.	12 Jacobs Street, Peabody
Hudgins, Minerva M.	13A Naples Road, Salem
McCourt, Agnes	21 Thorndike Street, Salem
Munyan, Viola I.	452 Lafayette Street, Salem
Rich, William A.	9 Robert Road, Marblehead
Richard, Ruth M.	150 Bridge Street, Salem
Rikkola, V. John	12 Linden Avenue, Salem
Small, Esther L.	224 Lafayette Street, Salem
Southwick, Ruth L.	1 Roosevelt Road, Salem
Stanley, Dorothy B.	245 Andover Street, Peabody
Tamminen, Tauno O.	348 Nahant Road, Nahant

ELEMENTARY DEPARTMENT

JUNIORS

Amato, Diana V.	74 East Border Road, Malden
Amoroso, Joan M.	7 Plumer Street, Everett
Anthonakas, Agnes A.	787 Summer Street, Lynn
Audet, Marie A.	9 Hayes Road, Salem
Babcock, Helen S.	14 Knox Park, Everett
Bailey, Robert H.	9 Mansfield Street, Lynn
Barrett, Marjorie A.	10 Watson Street, Somerville
Bisazza, M. Dolores	6 High Street, Salem
Boardman, Sandra J.	24 Wenham Street, Danvers
Booras, Angela H.	294 Eastern Avenue, Lynn
Brandt, Richard E.	26 Pond Street, Stoneham
Broderick, Sheila M.	27 Spruce Street, Lynn
Bronstein, Rosalyn A.	33 Laighton Street, Lynn
Brown, Francis K.	15 Otis Street, Medford
Burke, Judith M.	54 Forrester Street, Salem
Burns, Richard R.	31 Calthea Street, Stoneham
Campbell, Elaine	5 Warner Street, Salem
Casey, Mary E.	3 Federal Street, Newburyport
Castaldi, Gina M.	34 Dunlap Street, Salem
Chase, Evelyn C. (Mrs.)	37 Prospect Street, Newburyport
Clancy, Eileen E.	16 May Street, Beverly
Conway, Martha E.	10 Bennett Street, Wakefield
Cotti, Phyllis A.	2 Devon Avenue, Beverly
Curtin, Rosemary	116 High Street, Everett

Damon, Barbara E.	25 Central Avenue, Danvers
Dangora, Carol A.	247 High Street, Medford
Dineen, Kathleen R.	Main Street, West Boxford
Downey, Marilyn C.	18 Lillian Road, Malden
Femino, Katherine A.	48 Endicott Street, Salem
Finegan, Barbara M.	446 Ferry Street, Everett
Ford, Norma A.	9 Centre Street, Winthrop
Fournier, Joanne M.	20 South Street, Salem
Freedman, I. Taube	124 Harvard Street, Malden
Friend, Barbara L.	12 Lynnmere Avenue, Lynn
Furey, Judith S.	15 Pond Street, Salem
Gildea, Kathleen M.	47 Clovelly Street, Lynn
Gormalley, Joan P.	236 Lafayette Street, Salem
Gold, Ina L.	25B Neptune Street, Lynn
Gosselin, Sally A.	11 Lafayette Park, Lynn
Gove, Jean A.	85 Appleton Street, Saugus
Grande, Adrienne M.	10 Madison Street, Somerville
Harding, Anne	13 Barton Street, Salem
Hatcher, Sylvia A.	30 Pine Street, Manchester
Hayes, Robert E.	21½ Broad Street, Salem
Holmes, Dorothy	68 Linden Street, Everett
Humphrey, Gladys A.	116 Walnut Street, Everett
Johnson, Patricia A.	South Main Street, Middleton
Jones, Ellen S.	3 High Street Terrace, Everett
Karalekas, Estelle	104 Atlantic Avenue, Swampscott
Kardaris, Nancy M.	94 Boston Street, Salem
Keville, Richard P.	191 Proctor Avenue, Revere
Lane, June A.	167 Washington Street, Peabody
Lemieux, Mary E.	76 15th Avenue, Haverhill
Markin, Jean M.	169 West Street, Malden
McCarthy, Kathleen C.	102 Williams Avenue, Lynn
McFarlane, Cynthia A.	12 Jackson Terrace, Lynn
McGhee, Joan C.	453 Western Avenue, Lynn
McHugh, R. Elaine	19 Gardner Street, Peabody
Messina, Nancy R.	15 Amity Street, Lynn
Miller, Juanita A.	23 Olive Street, Revere
Moran, Jeanne	176 Pine Street, Danvers
Morrison, Claire M.	15 Osborne Street, Peabody
Murphy, Ann	113 William Street, Stoneham
Nolan, Beverly A.	52 Park Avenue, Malden
O'Brien, June M.	342 Lynnfield Street, Lynn
Parrella, Marion G.	53 Jessie Street, Swampscott
Perkins, Christine M.	131A Chatham Street, Lynn
Picone, Mary E.	139 Bradford Street, Everett
Pikos, Joanne A.	5 Corning Street, Beverly
Rochileau, Carolyn M.	46 Carnes Street, Lynn
Robinson, Harold G.	80 Elm Street, Charlestown
Roselli, Mary A.	29 Everett Street, Everett
Shortell, Maureen A.	18 Cabot Street, Salem
Smith, Mary L.	397 Lynn Street, Malden
Soghigian, Barbara	7 Stocker Avenue, Lynn
Tennant, Joan L.	112 Washington Avenue, Winthrop
Thomas, Constance	4 Spruce Street, Danvers
Tivnan, Janice R.	19 Manning Street, Salem
Violet, Alfreda M.	70 Kirtland Street, Lynn
Vincent, Mrs. Janice (Darling)	86 Kernwood Avenue, Beverly
Viselli, Alfred J.	3 Bertuccio Avenue, Salem

Yiannakopoulos, Efrosini	21 Larchmont Road, Salem
Yudin, Marilyn S.	37 Oneida Street, Lynn
Zantos, Demetra M.	45 Hanover Street, Lynn
Zartarian, Margaret A.	28 Broad Street, Newburyport

SOPHOMORES

Amiro, M. Judith	2 Mt. Vernon Street, Gloucester
Anderson, Velma E.	30 Colonial Avenue, Lynn
Antonopoulos, Judith	32 Ashland Street, Newburyport
Barbeau, Andrea E.	11 Wallis Street, Peabody
Barretti, Madeline F.	22 Tremont Street, Stoneham
Brennan, Mary K.	17 Springvale Avenue, Lynn
Brudzynska, Jane E.	5 English Street, Salem
Buchan, William H.	22 Richdale Avenue, Somerville
Butler, Elaine	79 Sturges Street, Medford
Capen, Patricia A.	90 Shute Street, Everett
Carroll, Johannah N.	36 Greenleaf Street, Malden
Cartledge, Sarah O.	Main Street, Rowley
Chandler, Phyllis	12 Jefferson Avenue, Winthrop
Collins, Frances J. (Mrs.)	15 Cedar Street, Salem
Cotter, Sara A.	40 Madison Avenue, Winthrop
Crane, Claire	127 Wyman Street, Lynn
Curry, Cynthia G.	130 Castle Road, Nahant
Daly, Albert J., III	26 Highland Avenue, Melrose
DeFilippo, Lucille T.	447 Boston Street, Lynn
Dembowski, Henry S.	50 Ashland Street, Lynn
DeSesa, Elaine M.	25 Albion Street, Everett
DiCarlo, Irene C.	52 Pine Street, Swampscott
Feingold, Maurice	152 Cliff Avenue, Winthrop
Felch, Alma M.	172 Main Street, Salisbury
Finnigan, Marilyn T.	11 Margin Street, Peabody
Florence, Marilyn	53 Marianna Street, Lynn
Fruit, Marilyn	169 Walnut Street, Malden
Fruit, Marjorie R.	169 Walnut Street, Malden
Gaffney, Eleanor F.	42 Pearl Avenue, Revere
Gillespie, Marlene L.	7 Houston Street, Wakefield
Gitletz, Sandra	30 Chester Avenue, Chelsea
Gould, Carol A.	Meeting House Hill Road, West Newbury
Greehy, Barbara J.	37 Lenox Road, Peabody
Greene, Mary A.	15 Park Place, Newtonville
Harrington, Nancy D.	15 Lynde Street, Salem
Healey, Dianne M.	35 Broad Street, Newburyport
Hendricks, Nancy E.	15 Fairview Avenue, Beverly
Hennan, Judith L.	109 Essex Street, Saugus
Hibbard, June A.	14 High Street, Greenwood
Highgas, Ruby F.	422 Washington Street, Woburn
Hines, Maureen A.	202 Loring Avenue, Salem
Hodgdon, Nancy C.	6 Fielder Road, Beverly
Hoffman, Janet M.	130 State Street, Newburyport
Homer, Katherine L. (Mrs.)	38 Bond Street, Reading
Hunkins, Francis P.	49 Corning Street, Beverly
Johnson, Joan J.	64 Elmwood Avenue, Lynn
Kelleher, Joan M.	24 Rockmere Gardens, Lynn
Kimball, Patricia M.	322 Haven Street, Reading
King, Marilyn A.	47 Glidden Street, Beverly
Kutchukian, Barbara C.	34 Kingdom Terrace, Peabody

Leone, Lorraine R.	14 Cataldo Drive, Revere
Letourneau, Joanne M.	359 Andover Street, Danvers
Lovering, Shirley J.	189 Maple Street, Danvers
Maloney, Sheila E.	101 Ashland Street, Lynn
Maravelias, Elaine	11 Cameron Road, Lynn
Marcus, Lois A.	30 Woodside Avenue, Winthrop
Marshall, Sandra J.	500 Essex Avenue, Gloucester
Martin, Robert	14 Davenport Street, Haverhill
McDermott, William F.	257 Chatham Street, Lynn
McDevitt, Mary F.	9 Billings Avenue, Medford
McSheffery, Elaine V.	3 Magnolia Avenue, Magnolia
Meagher, Judith A.	6 Clifton Avenue, Salem
Messina, Sarah A.	25 George Street, Lynn
M'siano, Maryann N.	138 Stevens Street, Revere
Murphy, Janice M.	Pluff Avenue, North Reading
Murtagh, Joan M.	27 Calumet Street, Peabody
Oakes, Florence G.	10 Warren Street, Melrose
Ofilos, Christy	15 Homesite Street, Lynn
Ojantakanen, Ruth A.	71 High Street, Gloucester
O'Neil, Judith A.	62 Superior Street, Lynn
O'Neill, Lorena F.	44 Park Street, Lynn
Parsons, Nancy J.	5 Stone Avenue, Saugus
Pierce, Sandra A.	816 Main Street, Lynnfield
Polansky, Edward	14 Irwin Street, Winthrop
Preston, M. Prudence	152 Essex Street, Beverly
Pullo, Barbara A.	129 Endicott Avenue, Revere
Rafter, Judith A.	84 Greenwood Avenue, Swampscott
Rinaldo, Rosalie L.	36 Reservoir Avenue, Revere
Rotondi, Roberta P.	192 Laurel Street, Melrose
Ryan, James E.	119 Corcoran Park, Cambridge
St. Jean, Lorell J.	Merrill Street, West Roxbury
Small, Norma L.	96 Reservoir Avenue, Revere
Sperounis, Theodosios G.	453A Boston Street, Lynn
Stratouly, Emily	93 Newhall Street, Lynn
Sullivan, Dorothy J.	8 Cottage Court, Newburyport
Tassinari, Nina R.	77 Lafayette Street, Marblehead
Thistle, Gwendolyn R.	21 Floral Avenue, Malden
Walsh, Eileen M.	75 Conant Street, Beverly
Wood, Mary E.	13 Netherton Avenue, Beverly
Wood, Ronald L.	27 Warren Street, Stoneham
Zaccone, Carol A.	151 Proctor Avenue, Revere

FRESHMEN

Antezak, David L.	38 Charles Street, Salem
Aresta, Francis P.	11 Commercial Street, Provincetown
Bailey, Cynthia A.	551A Summer Street, Lynn
Bell, Nan M.	156 Commonwealth Avenue, West Concord
Bennett, Winifred V.	7 Maple Street, Gloucester
Bohlid, Edward J.	675 East 7th Street, South Boston
Bolognese, Sabatino J.	5 Lamson Street, East Boston
Bowen, Barbara A.	Town Farm Road, Ipswich
Brass, Leonard H.	138 Stetson Avenue, Swampscott
Brown, Richard D.	30 Elm Street, Lynn
Brown, Robert D.	30 Elm Street, Lynn
Buckwell, Nancy A.	20 Kent Street, Saugus
Bunk, Barbara C.	11 Wellman Street, Beverly

Cafferty, Eleanor E.	67 Gov. Winthrop Road, Somerville
Callahan, Diane M.	22 Wigglesworth Street, Malden
Capuano, Anita	186 Hancock Street, Everett
Collins, Carol A.	19 Atlantic Avenue, Chelsea
Collins, June M.	306 Lowell Street, Peabody
Collyer, Ann M.	124 Elm Street, Everett
Cronin, Helen I.	29 High Rock Street, Lynn
Cullen, Joseph B.	8 Margin Street, Peabody
Cunha, Wanda C.	25 Clinton Street, Malden
Dabose, Andrea J.	1 Broad Street, Danvers
Davico, Louise	406 Rantoul Street, Beverly
Dechent, Roland L.	Beverly Hospital, Beverly
De Cola, Dolores M.	163 West Street, Malden
DeGiacomo, John B.	12 Upham Street, Peabody
De Groot, Donna M.	191 North Street, North Reading
De Lena, Dorothy M. (Mrs.)	65 Malden Street, Revere
DeSantis, Eleanor M.	16 Duncan Road, Everett
DeVarenne, Mary Alice	75 Pickering Street, Danvers
DiMento, William R.	39 Cottage Avenue, Winthrop
Dolan, Claire L.	17 New Ocean Street, Lynn
Dolan, John F.	15 Linden Street, Salem
Dougherty, Elizabeth M.	153 Boston Street, Salem
Dow, Carol	445 Chatham Street, Lynn
Drabik, Frances S.	11 Aubin Street, Amesbury
Dunn, Diana M.	5 Collins Street, Salem
Dusel, Janet R.	43 Moon Road, Lynn
Fabiszewski, Frederick J.	37 Northend Avenue, Salem
Fioretti, Eleanor J.	265 Harvard Street, Malden
Finigan, Janet R.	23 Packard Avenue, Somerville
Foley, Judith K.	4 Mason Street, Beverly
Foster, Nancy Ann	24 Chester Street, Danvers
Fraser, Patricia A.	7 Cleveland Street, Salem
Gandolfo, Ralph J.	8 Mapleton Place, Lynn
Glass, Diane E.	48 Highland Street, Revere
Gould, Marylyn A.	4 Proctor Circle, Peabody
Hall, Marie E.	2 Rosemont Street, Lynn
Hannibal, Earl W., Jr.	22 Hammond Street, Gloucester
Harrigan, Mary E.	15 Ocean Terrace, Lynn
Healy, J. David	30 Franklin Avenue, Swampscott
Henderson, Joyce M.	159 Federal Street, Salem
Hoomis, Aristides J.	16 Robinson Street, Lynn
Hudgins, Deanna B.	. North Street, Andover
Hull, Suzanne C.	13 Burton Avenue, Beverly
Jarvis, Ruth M.	512 Summer Avenue, Reading
Jerzyk, Rose N. (Mrs.)	8 Garden Terrace, Salem
Juel, Janet A.	10 Minerva Street, Swampscott
Keating, Barbara A.	11 Essex Street, Medford
Kelley, Denise M.	71 Tremont Street, Salem
Kilroy, James H.	52 Sagamore Avenue, Chelsea
King, Michael P.	21 Congress Street, Lynn
King, Roberta A.	12 Neptune Street Court, Lynn
Kingston, Joyce A.	. Pine Street, Peabody
Kinnie, Barbara L.	62 Central Street, North Reading
Knight, Elliott L.	65 Willow Avenue, Somerville
Latour, Fredrick A.	30 Curwin Terrace, Lynn
Lee, William E.	14 William Avenue, Lynn

Loomos, Peter C.	524 Boston Street, Lynn
Maag, Richard	11 Linden Street, Lynn
Marino, Antoinette	98 Vine Street, Lynn
Martinson, Brenda G.	14 Charles Street, Danvers
Maines, Judith C.	38 Allerton Street, Lynn
McAlister, Judith H.	34 Dunbarton Road, Wollaston
McBride, Barbara J.	37 Carmel Street, Chelsea
Melanson, Paula M.	96 Melrose Street, Melrose
Mello, Adelaide	80 Northend Street, Chelsea
Monahan, Sheila V.	11 Avon Street, Everett
Morency, Jean F.	36 Shore Avenue, Salem
Murphy, Jean P.	15 Dennison Avenue, Lynn
Murtagh, Patricia A.	30 Millard Avenue, Lynn
Nelson, John C., Jr.	7 Steele Street, Stoneham
Netishen, Michael J.	22 North Street, Lowell
Nichols, Barbara A.	365 Essex Street, Lynnfield
O'Toole, Lawrence E.	5 Calthea Street, Stoneham
Parsons, Cynthia L.	72 Magnolia Avenue, Magnolia
Prevost, Barbara M.	216 Lafayette Street, Salem
Porcello, William P.	11½ Pearl Street, Salem
Pucko, Virginia G.	155 Chestnut Street, Chelsea
Raymond, Alice L.	27 Herbert Street, Salem
Regan, Germaine L.	3 Vinnin Street, Swampscott
Riddell, Glenna O.	11 Clearview Avenue, Lynn
Robinson, Albert J.	16 Albion Street, Salem
Russell, Joanne M.	29 Barnard Street, Marblehead
Sakey, Ruth F. (Mrs.)	28 Homestead Road, Marblehead
Sallah, Regina V.	29 Myrtle Square, Gloucester
Saris, Ronald J.	19 Turkey Shore Road, Ipswich
Saunders, Ann	11 Lois Street, Hamilton
Schuster, Frieda	9 Chatham Street, Lynn
Semonian, Carol A.	41 Baldwin Street, Charlestown
Shea, Alverna H.	Turnpike, Rowley
Simmons, Donna H.	37 Hillcrest Avenue, Beverly
Smith, Ethel (Stearns)	342 Salem Street, Lynnfield
Spediaaci, Theresa A.	177 Stetson Avenue, Swampscott
Steeves, Cecilia A.	18 Oak Avenue, Peabody
Stickney, Eugenie M.	47 Glendale Avenue, Lynn
Termini, Rosalie A.	6 Anawam Avenue, Saugus
Twomey, Joan A.	12 Page Street, Malden
Volpe, Gloria	187 Winthrop Avenue, Revere
Weston, Irma L. (Mrs.)	26 Abbot Court, Marblehead
Wyman, Judith E.	46 Humphrey Street, Swampscott

JUNIOR HIGH DEPARTMENT

JUNIORS

Adams, Donald F.	51 Oakland Avenue, Methuen
Ambrose, William P.	50 Hutchinson Street, Winthrop
Arena, John M.	274 Chestnut Street, Lynn
Arnoldy, John N.	75 Hobart Street, Danvers
Babin, Donald R.	32 Greenleaf Avenue, Medford
Bergmann, Frank R.	Cogswell Court, Essex
Berkowitch, David S.	112 Lynnway, Revere
Buckley, Donald A.	222 Cedar View Street, Salem
Cheney, Joyce B.	2 Berkshire Street, Swampscott

Chiavelli, Donald E.	52 Lexington Street, Everett
Cohen, Abraham J.	61 Marlboro Street, Chelsea
Coleman, Paul M.	145 High Street, Danvers
Cooney, Francis E.	9 Thompson Circle, Lynn
Cote, Gerard P.	2 Summit Avenue, Salem
Couture, Robert N.	71 Avon Street, Somerville
Crowley, Cynthia M.	24 Berry Street, Danvers
Dalton, Joseph F.	4 Larch Road, Lynn
DeMasi, Annette L.	41 Mill Street, Revere
Deschamps, Eileen A.	189 Pine Street, Danvers
Donovan, Gerald F.	5 Lenox Road, Peabody
Doyle, Jane M.	61 Warrenton Street, Peabody
D'Ovidio, Louis H.	74 Superior Street, Lynn
Fasciano, John J.	10 Belmont Place, Somerville
Gibbons, James P.	14 Summer Street, Peabody
Gunning, George J.	48 Southside Avenue, Lynn
Harney, Austin F.	148 Maple Street, Lynn
Hennessey, George J.	37 Jordan Road, Peabody
Keville, Joseph P. Jr.	39 George Avenue, Revere
Logan, Enoch	152 Garfield Avenue, Lynn
Mackey, Paul F.	35 Winslow Avenue, Somerville
Makela, Richard G.	40 Ellsworth Road, Peabody
Malsberg, Eileen	96 Essex Street, Chelsea
McCaffrey, Robert F.	2 B Street, Revere
McClory, Charles B.	19 Batchelders Court, Lynn
McCormick, Stephen N.	9 Warren Court, Salem
McGurn, George J.	8 Hampstead Avenue, North Billerica
Murphy, Robert G.	71 Elm Street, Cambridge
Nolan, Francis P.	8 Horace Street, East Boston
Nottingham, Bruce K.	2 Appleton Street, Lynn
O'Conor, Thomas P., Jr.	4 State Street, Peabody
O'Sullivan, David J.	39 Commercial Street, Lynn
Phaneuf, Alfred E.	Maple Street, Middleton
Plummer, Roger A.	19 Rogers Avenue, Somerville
Provenzano, Richard G.	11 Morton Avenue, Saugus
Prochilo, Michael	12 C Street, Revere
Raynes, Sally J.	88 Linden Street, Salem
Richard, Ann M.	5 Meadow Street, Salem
Riley, Eugene P.	46 Walnut Street, Chelsea
Schlegel, John H.	71 Lawrence Street, Malden
Simpson, Herbert A.	9 Ward Street, Lynn
Strobel, Richard E.	54 Newton Street, Malden
Swift, Dexter E.	78 Webacowitt Avenue, Lynn
Tenney, Lorraine J.	42 Franklin Street, Medford
Tremblay, Collette G.	197 Loring Avenue, Salem
Vincent, David E.	86 Kernwood Avenue, Beverly
Walsh, Robert A.	42 Leach Street, Salem
Whalley, Roberta J.	22½ Dunlap Street, Salem
White, William E.	120 Beacon Hill Avenue, Lynn
Woods, John B.	28 Cabot Street, Salem

SOPHOMORES

Archambault, Anne M.	37 Charles Street, Haverhill
Avallone, Arlene M.	111 Mountain Avenue, Revere
Barrett, Paul F.	631 Western Avenue, Lynn
Barry, Katherine E.	167 Sheridan Avenue, Medford
Basch, Mrs. Barbara (Segal)	212 Winthrop Shore Drive, Winthrop

Begg, John F.	2 Orchard Street, Beverly
Bennett, Paul L.	15 Highland Terrace, Medford
Carroll, Francine	35 Pebble Avenue, Winthrop
Cleary, Stanley F.	35 Endicott Street, Lynn
Crowley, Diane	100 Willow Street, South Hamilton
Cunniff, James	47 Foster Street, Peabody
Curtin, Edward A.	13 Ocean Terrace, Salem
Dabrieo, David G.	27 Buxton Street, Peabody
Dabrieo, Ellen	27 Buxton Street, Peabody
Delena, Richard J.	2 Stowers Street, Revere
Dion, Barbara	24 Tremont Street, Peabody
Donovan, Daniel	11 Pilgrim Road, Marblehead
Donovan, Denise M.	15 Bearhill Road, Stoneham
D'Orlando, Elaine M.	137 Loring Road, Winthrop
Ferreira, Francis J., Jr.	5 Doty Avenue, Danvers
Fleming, Joseph V.	3 Walcott Street, Peabody
Gill, Rosemarie	15 Dolphin Avenue, Winthrop
Halford, Laura (Mrs.)	10 Smith Street, Marblehead
Johnson, Carl H.	9 Sylvester Road, Burlington
Krantz, Marshall	76 Cliff Avenue, Winthrop
Kushnieruk, Peter	23 Beckett Street, Peabody
Lasota, Robert J.	70 Proctor Avenue, Revere
LeDuc, Irene	11 Skerry Street, Salem
Lusignant, Patricia A.	25½ Aubin Street, Amesbury
Mahoney, Peter	154 Lowell Street, Somerville
Maiella, Rosemarie	320 McGrath Highway, Somerville
Malfitano, Vito G.	60 Bateman Avenue, Revere
McInnis, Patricia	14 Highland Avenue, Nahant
Merchant, Thomas C., Jr.	103 Dudley Street, Medford
Murphy, Edward J.	6 Hillcrest Avenue, Beverly
Murray, Philip J.	16 Mildred Street, Lynn
Pesce, Paul	69 Haskell Street, Beverly Farms
Pinto, Natalie	126 Riverdale Park, Gloucester
Prusky, David	64 Maverick Street, Chelsea
Purcell, Jon J.	11 Fay Avenue, Peabody
Rubin, Donald L.	116 Shawmut Street, Chelsea
Sabean, Maurice J.	319 Asbury Street, Hamilton
St. Pierre, Charles E.	10 Japonica Street, Salem
Smith, Frederick J., III	80 South Main Street, Haverhill
Smith, Ralph L.	32 Vincent Street, Saugus
Stone, Morton A.	17 Newton Street, Malden
Thomson, William	4 Park Street, Danvers
Twomey, Donald E.	20 Buchanan Circle, Lynn
Voyer, Thomas E.	3 Chase Street, Salem
Walsh, Charles B.	22 Eden Street, Salem
Walsh, Mary E.	1 Wahtera Road, Peabody
Xiarhos, Nicholas G.	53 Charter Street, Salem

FRESHMEN

Angelli, Alphonse W.	19 Grover Street, Lynn
Beauchesne, Philip	87 Ocean Street, Lynn
Bennett, Ronald	114 South Common Street, Lynn
Bertolami, Joseph L.	Mill Street, Lincoln
Bird, Edward F.	64 Madison Avenue, Wakefield
Burke, James G.	40 Mystic Street, Charlestown
Burns, Sue E.	86 Ord Street, Salem

Catania, William F.	93 Bayrd Street, Malden
Connor, John J.	4 School Street, Salem
Coughlin, Maureen V.	33 East Corning Street, Beverly
Cote, John B.	40 Manchester Street, Lawrence
Croteau, Frank A.	29 Swains Pond Avenue, Malden
Daly, John P.	Mystic Avenue, Wilmington
Densmore, Linda C.	640 Essex Street, Beverly
Di Salvo, Anthony E.	28 Burnham Street, Somerville
De Simone, Marie A.	66 South Prospect Street, Haverhill
Dube, Jeannette L.	11 Meadow Street, Salem
Fish, Joel K.	31 Cheever Street, Revere
Gauvain, Joseph G.	52 Burrill Avenue, Lynn
Gerakaris, Eugene	52 Pulaski Street, Peabody
Gilhooley, John	142 Hamilton Avenue, Lynn
Gordon, Enid	668 Boulevard, Revere
Gorman, John E.	15 Stocker Avenue, Lynn
Gotowala, Patricia	45 Grand Avenue, Revere
Grady, Mary P.	53 Larchmont Road, Salem
Green, Lawrence	23 Warren Street, Lynn
Hurley, Daniel P.	38 Pond Street, Beverly
Jalbert, Philip	40 Pingree Street, Salem
Jones, Charles	48 Shepards Street, Cambridge
Kacherian, L. Ronald	11 Summit Street, Salem
Kalapinski, Frederick	20 Roosevelt Avenue, Beverly
Karavatsos, Ernest	34 Prospect Street, Lynn
Keating, Patricia M.	11 Essex Street, Medford
Kelley, David C.	61 Washington Street, Peabody
Larkin, Thomas J.	86 Kirkland Street, Cambridge
Lavoie, Kenneth L.	76 Memorial Drive, Salem
Leary, Ronald E.	37 Levington Street, Lynn
LeBrun, Raymond	2A Cleveland Road Extension, Salem
Lloyd, Courtney A.	171 Main Street, Malden
Martin, Leo A.	47 Locust Street, Lynn
McCaffrey, Richard P.	120 Mount Vernon Street, Lowell
McCarthy, Joseph P.	102 Williams Avenue, Lynn
McCarthy, Robert B.	12 West Street, Arlington
McGrath, Vincent F.	43 Graystone Road, Malden
Morse, Everett A.	17 Park Avenue, Swampscott
Mulcahy, Joseph F.	25 Exeter Street, Lawrence
Murphy, Timothy J.	11 Hourihan Street, Peabody
Ouellette, Arthur J.	67 Poplar Street, Danvers
Pasek, Ronald J.	278 Asbury Street, Hamilton
Peters, William J.	95 Howard Street, Cambridge
Phelan, Richard B.	26 Woodlawn Street, Lynn
Powers, John W.	310 Rear Bunker Hill Street, Charlestown
Reddington, Donald E.	288 Chelsea Street, Everett
Roach, George A.	41 Montrose Avenue, Pinehurst
Roche, Timothy B.	33 Warren Street, Peabody
Rowe, Howard	41 Sewall Street, Lynn
Shaffer, Howard G.	76 Shepard Street, Lynn
Shea, N. Carolyn	97 Ocean Street, Lynn
Smith, Arthur Q.	65 Pleasant Street, Stoneham
Soper, David	9 Johnson Road, Saugus
Spellman, Gloryanne T.	175 Loring Avenue, Salem
Spina, Joseph S.	51 Sachem Street, Lynn
Sullivan, Barbara	28 Parker Street, Everett
Tarason, Robert	16 Concord Street, Lynn

Wallis, Norman R.	25 East Collins Street, Salem
Walsh, James P.	80 Orchard Street, Lynn
Washburn, Roger W.	168 Asbury Street, Hamilton
Zappas, Mary	15 Greenway Road, Salem

BUSINESS EDUCATION DEPARTMENT

JUNIORS

Amoroso, Carol A.	7 Plumer Street, Everett
Bastable, Leonora S. (Mrs.)	967 Main Street, Tewksbury
Bernard, William	47 Commercial Street, Lynn
Brady, Arlene	10 Hawkes Street, Marblehead
Carbone, Paul L.	148 West Boylston Street, Watertown
Carbone, Peter F., Jr.	148 Boston Street, Salem
Clifford, Warren L., Jr.	Harbor Avenue, Marblehead
Collins, Marie	829 Beacon Street, Boston
Connolly, Richard T.	525 Bay Road, South Hamilton
Courchene, David E.	26 Orchard Street, Beverly
Crimmins, Jane M.	69 Glen Rock Avenue, Malden
DeLeo, Marie G.	43 Bonner Avenue, Medford
Dimitri, Jeanette D.	9 Yale Street, Medford
Dowling, Ellen L.	198 White Street, Springfield
Elliott, Robert J.	18 Spring Street, Gloucester
Foley, Francis P.	119 President Street, Lynn
Gadbois, M. Claire	108 River Street, Billerica
Gianarfles, Nicholas S.	5 Center Street, Peabody
Gilbert, R. Lucille	6 Upland Avenue, Webster
Hickey, Ann M.	60 Richview Street, Dorchester
Jones, Ralph D.	11 Phillips Street, Malden
Joyce, Richard F.	85 Washington Street, Lynn
Losano, Rocco J.	77 Plymouth Avenue, Swampscott
McEvoy, Joseph D.	2 Rogers Avenue, Lynn
McGhee, Joseph T.	11 Northern Avenue, Lynn
Medeiros, Bernice T.	19 Ruth Street, New Bedford
Miskell, Michael J.	61 Prentiss Street, Watertown
Morris, Stavroula (Mrs.)	6 Sprague Street, Peabody
Pascouchi, Nicholas J.	141 Bradford Street, Everett
Phinney, Ann S.	Wheeler Road, West Townsend
Quinn, Lewis J.	9 Story Avenue, Lynn
Rizzo, Phyllis E.	113 Middlesex Street, Winchester
Roberts, Flora M.	56½ Library Street, Chelsea
Robson, Charles H.	12 Brookline Street, Lynn
Ruelli, Paul H.	10 Blair Terrace, Peabody
St. Martin, Beverly A.	132 Chapin Street, Southbridge
St. Pierre, Claire M.	23 Cyr Drive, Lawrence
Sergi, Camille M.	Elmwood Road, Billerica
Spaneas, Daniel G.	21 Tracey Street, Peabody
Sweeney, Mary Jo	112 Tremont Street, Peabody
Sztramski, Carolyn G.	27 Williams Street, Salem
Urban, Dorothy H.	829 Broadway, Fall River
Victoria, Claire M.	101 Standish Avenue, Plymouth
Vitale, John A., Jr.	9 Seven Pines Avenue, Somerville
Wallace, Robert E.	54 Partridge Avenue, Somerville
Walsh, John F.	15 Pinkham Place, Lynn
Walsh, John J.	59 Carnes Street, Lynn
Walsh, Margaret M.	20 Darius Court, South Boston

SOPHOMORES

Agganis, Demo D.	16A Bedford Street, Lynn
Anthony, Mary	10 King Street, Peabody
Antonelli, Michael F.	15 Sixth Street, Medford
Bolino, Phyllis M.	139 Rear Essex Street, Lynn
Connolly, Richard F.	16 Birch Street, Lynn
Costa, Elizabeth A.	Cedar Street, Millis
Cotter, Mary J.	17 John Street, Chelsea
Danas, Dorothea	59 Thirteenth Street, Lowell
Davidson, Allan W.	560 Lowell Street, Peabody
Dineen, Joseph F.	45½ Aborn Street, Peabody
Doyle, Julia M.	30 Tremont Street, Salem
Farnham, Ruth	156 Gore Road, Revere
Giovanni, Sally A.	26 Waverly Place, Melrose
Gould, Laura B.	9 Wallis Ann Road, Peabody
Haley, Robert V.	91 Reed Avenue, Everett
Hammonds, Peggy A.	66 Webster Street, North Randolph
Healey, Theresa E.	8 Echo Place, Lynn
Jachimowicz, Elaine	170 Query Street, New Bedford
McDonald, Marcia	8 Chapman Street, Charlestown
Medici, Angela B.	33 Columbia Road, North Andover
Miles, Wayne C.	113 Sunnyside Avenue, Arlington
Molla, Joanne F.	Prospect Street, R.F.D. No. 1, Norwell
Monahan, Faye F.	Main Street, Lawrence
Moroney, James J.	4 Warner Street, Salem
O'Hare, John F.	16 Princeton Terrace, Lynn
Oliveira, Elaine M.	28 Waldo Road, Arlington
Panagoplos, Peter	21 Tremont Street, Peabody
Parker, Richard J.	Glendale Road, Burlington
Phaup, Patrick W.	20 Ocean Street, Nahant
Ricker, Robert H.	47 Hamilton Avenue, South Hamilton
Rundlett, Edward N.	40 Smith Street, Lynn
Shapiro, Sandra G.	5 Saltonstall Parkway, Salem
Skandalis, Portia	45 Peabody Avenue, Dracut
Splaine, Jo-Anne T.	109 Blossom Street, Lynn
Splaine, John H.	99 North Common Street, Lynn
Swartz, Janet L.	44 Dolphin Avenue, Winthrop
Thomas, Richard C.	28 Bennett Street, Beverly
Walke, Mary G.	974 Bay Road, South Hamilton

FRESHMEN

Armstrong, Francis E., Jr.	458 Broadway, Somerville
Balliro, Joanne	25 Walnut Street, Chelsea
Baran, Melvin	134 Boylston Street, Malden
Bardier, Claire	333 Albee Street Extension, Fitchburg
Bartera, Carol M.	60 Berkeley Street, Somerville
Belluardo, Francis A.	44 Saunders Street, North Andover
Berry, Judith	135 Lowell Street, Peabody
Blunt, Donna	35 Mason Avenue, North Billerica
Bosco, Mary J.	33 Summer Street, Everett
Britt, John F.	140 Middlesex Avenue, Medford
Burke, Richard H.	30 Winthrop Street, Salem
Carrier, Gerald J.	15 Hazel Street, Haverhill
Clifford, Malcolm	10 Howard Street, Waltham
Collins, Geraldine	19 Chadwick Street, North Billerica
Connolly, Jane	143 Walnut Avenue, Norwood

Conroy, Robert	490 Columbia Road, Dorchester
Cozza, Lawrence	31 Elm Street, Chelsea
Cronin, Virginia	519 School Street, Belmont
Czachor, Sandra	28 Forest Street, Lawrence
Dolfe, Marlene	108 South Pleasant Street, Haverhill
Doyle, Barbara A.	180 Robert Street, Attleboro
Doyle, Frances	11 Vale Street, Salem
Eagar, Henry A.	42 English Street, Peabody
Fishbein, Ina	3 Michigan Avenue, Lynn
Freeman, Mary	23 Roycroft Road, Peabody
Gaskell, Edward I.	22 William Road, Topsfield
Gendreau, Cecile	15 Union Avenue, Westport
Gianacopolis, Lorraine	146A North Street, Salem
Grace, Charleen	8 Lenox Street, Lawrence
Gualtieri, Rose	184 Essex Street, Malden
Hartley, Hilaria A.	39 Wellington Avenue, Lowell
Hoffman, John P.	6 Newhall Street, Lynn
Hubbard, John B.	59 Hale Street, Beverly
Jahnle, Isabel M.	235 Allen Road, Billerica
Josephs, Edmund G.	15 East Street, Beverly
Judd, Raymond S.	11 Riverview Street, Beverly
Kelly, Jane	Abbot Street, Westford
Krause, Roberta A.	30 Moffatt Road, Salem
Leary, William J.	300 Beacon Street, Lowell
Lovering, Jacqueline M.	Ruggles Street, Wheelwright
Lumenti, Anita	94 West Street, Milford
Malolepszy, Pauline	134 Chestnut Street, Chelsea
Matteau, Jeanne	Lake Parkway, Webster
Moreau, Margaret	126 Bullock Street, Fall River
Moscato, Rosemarie	36 Thorndike Street, Everett
Murphy, Elaine C.	72 Bartholomew Street, Peabody
Murphy, Eugene F.	37 Laurel Street, Somerville
Murphy, Sheila	48 McKinley Street, Everett
Noonan, John J.	15 Lagrange Court, Lowell
O'Brien, John F.	3 L Street, Lowell
Paiva, Francis V.	80 Plain Street, Braintree
Payer, Janet E.	697 Walnut Street, Fall River
Pierce, Barbara R.	13 South Shore Avenue, Peabody
Prochniak, Daniel	14 Bradford Street, Salem
Puopolo, Antoinette	23 West Street, Norwood
Quigley, Philip A.	2 Mapleview Avenue, Lowell
Quinlan, James R.	14R Carlton Street, Somerville
Richards, Jean A.	62 Housatonic Street, Lenox
Rosen, Linda R.	Forest Road, Millis
Ryan, John F.	583 Stevens Street, Lowell
Shauffer, Helen	21 Cheriton Road, Wollaston
Shaw, Janet R.	Grove Street, Marshfield
Shores, Beverly J.	76 High Street, Whitman
Streeter, Barbara	Hayden Avenue, Brookfield
Tourtellotte, Janice M.	17 West Street, Oxford
Van Horne, Lois M.	765 Walnut Street, Lynnfield
Vasel, John, Jr.	13 Douglas Street, Winthrop
Wheeler, Doris A.	47 William Street, Shelburne Falls
Woodman, Leonard A.	Main Street, Essex

SPECIAL STUDENTS

Agganis, George	16A Bedford Street, Lynn
Alley, Roger J.	41 Estes Street, Lynn
Arslanian, Peter	9 Chestnut Avenue, Lynn
Barrasso, Robert A.	8 Castle Road, Nahant
Bassignani, Joanna M.	136 Chestnut Street, Franklin
Beck, Ruth (Mrs.)	196 Hart Street, Beverly Farms
Belanger, Albert	R19 Atlantic Avenue, Marblehead
Berg, Chester A.	49 Paradise Road, Swampscott
Bourke, William J.	86 Lynnfield Street, Lynn
Brennan, Donald P.	235 Essex Street, Beverly
Burns, Sherrin S.	15 Chandler Road, Salem
Cazzara, Ann	4 River Street, Salem
Cocozella, Patricia	11 Belleaire Avenue, Lynn
Cummings, Robert A.	15 Prospect Street Avenue, Waltham
Curry, Martin	60 Fayette Street, Lynn
Davis, Chester R.	18 Brown Street, Ipswich
DeLawrence, George F.	232 Washington Street, Haverhill
Di Mento, James R.	197 Grovers Avenue, Winthrop
Dodge, James H.	3 Mill Street, South Hamilton
Duncanson, James M.	206 Greeley Street, Clinton
Dunn, Arthur J.	117 Chestnut Street, Lynn
Ectman, Marcia	26 Eastern Avenue, Lynn
Fitzpatrick, Mary J.	50 Londonderry Road, Marblehead
Fleming, Nancy A.	136 Pleasant Street, Franklin
Freedman, Harley	27 Auburn Street, Methuen
Freeman, Sally C. (Mrs.)	37 Oakland Street, Melrose
Gaudet, Gerard R.	101 Park Street, Lynn
Gould, John A., Jr.	354 Broadway, Lynnfield
Hertigan, Charles	75 Lawrence Road, Medford
Jones, Ann L.	3 High Street Terrace, Everett
Kelly, Laura E. (Mrs.)	18 Clifton Avenue, Beverly
Kingdon, Bernice E.	52 Mt. Pleasant Street, Lynn
Lewando, Richard T.	31 Telegraph Street, South Boston
Mallon, Faith	53 Pleasant Street, Manchester
Mangano, Lorraine	65 Cherry Street, Pittsfield
Manning, Charles	8 West Circle, Salem
McBrien, Richard F., 3rd	58 Addison Avenue, Lynn
McCarthy, Arthur	7 Linden Place, Malden
McGinness, William H.	255 Lexington Avenue, Cambridge
Mulcahy, Daniel	367 Beach Road, Salisbury
Nordin, Margaret A.	21 Dennison Avenue, Lynn
Nye, Suzanne (Mrs.)	39 Prospect Street, Marblehead
O'Reilly, John J., Jr.	19 Blanche Street, Dorchester
Parker, Elizabeth A.	245 Main Street, Groveland
Parrella, Donald C.	53 Jessie Street, Swampscott
Searfoss, Beverly M.	Cedarview Road, Ipswich
Searfoss, Marion F. (Mrs.)	Cedarview Road, Ipswich
Schwarz, Stefen	214 Vernon Street, Wakefield
Storey, William L.	23 West Avenue, Salem
Sullivan, Daniel F.	820 Bridge Street, Lowell
Thomas, Andrew C.	20 Rock Avenue, Lynn
Tilton, Beverly G.	1 Waldron Street, Marblehead
Todaro, Salvatore A.	8 Manning Street, Medford
Vatter, Joseph	23 Chipman Road, Beverly
Vozella, Lawrence A.	31 Dyer Avenue, Everett
Walsh, John E.	29 Pearl Street, Beverly
Warren, James C.	258 Lynnfield Street, Peabody
Williams, Wilma (Mrs.)	5 Barker Street, Danvers

Best Wishes

FROM

THE CLIPPER STAFF

POUSSARD'S PHARMACY

(Formerly Alley Drug Store)

"Service with a Smile"

PRESCRIPTIONS FILLED

335 Lafayette Street PIoneer 4-0577

Best Wishes

To The Class of 1958

PETER G. LeCOURAS

Class of 1974

RED'S LUNCH

LAFAYETTE STREET

SALEM, MASS.

Helen Giardi, Prop.

Vara Construction, Inc.

BOSTON, MASSACHUSETTS

Compliments of

HOTEL EDISON

ROGER CONANT
CO-OPERATIVE BANK

256 ESSEX STREET
SALEM, MASS.

Established 1894

Home Loans Systematic Savings

The Royal

FIRST IN FASHION

131 Essex Street PI 4-1190 Salem, Mass.

Best Wishes to the Graduates

ALL WAYS, ALWAYS!—

State Teachers College Bookstore

Good Luck To The Seniors

"Our deeds still travel with us from afar,

And what we have been makes us what we are."

CLASS OF 1961

Engraving

by

COMMERCE ENGRAVING INC.

112 CENTRAL AVENUE

LYNN, MASS.

LYnn 5-2365

Compliments

from

A FRIEND

ROMEO and JEAN'S

Camera Supply Shop

20 PHOTO WALLET SIZE
PICTURES $1.25

Compliments

of

L. B. MOODY CO.

Compliments

from

Mr. and Mrs.
ROBERT BLANCHARD

EVERETT ROY STUDIO

Specializing in Weddings,
Commercial Portraits

"Second Best Man at your Wedding"

Phone JE 1-4243

Compliments

of

MARBLEHEAD
LIONS' CLUB

T. J. ANDERSON & SON, INC.

TRANSPORTATION

9 Lee Street Somerville 43, Mass.

JOSEPH R. RICHARD

Jeweler

MASTER CERTIFIED WATCHMAKER

Diagonally to St. Joseph's Church

122 Lafayette St. Salem, Mass.

IVES GREENHOUSES

Retail Florists

Specializing in cut flowers and Distinctive Corsages

PI 4-4026

Leonard B. Ives — William L. Ives

256 Lafayette St. Salem

GOULD'S FLORIST

"Say it with Gould's Flowers"

BROADWAY LYNNFIELD

LYnn 8-9521

SALEM RUBBER COMPANY

Athletic Equipment

Compliments of

KARELIS JEWELERS

327 Essex Street

Lawrence, Mass.

BRATTLE SQUARE FLORIST

31 Brattle Street

Cambridge, Mass.

Gomatos Bros. KI 7-7089

WEST SIDE ATHLETIC ASSOC.

Sponsors of Sports

at

Malden Catholic High

BEAUTYLAND

Hair Stylists

"Open Every Evening"

PIoneer 4-6164

107 Lafayette Street Salem

Best Wishes

from

DIVISION 11, A.O.H.

PEABODY

VINCENT
POTATO CHIP CO., INC.

POTATO CHIPS
POTATO STICKS
CHEESE VIMS
POPCORN

205 Highland Avenue

Salem, Mass. PIoneer 5-1505

THE SALEM EVENING NEWS

covers

The Activities of State Teachers College

As well as news from the

Communities Surrounding Salem

PAUL N. CHAPUT
INC.

Insurance

NORMAN R. AUGER, President and Treasurer

Telephone PIoneer 4-0963

106 Lafayette Street Salem, Mass.

$1.00 Opens a
Savings Share Account With Us

- You may become a Dividend earning Shareholder
- Shares Fully Insured

SALEM CO-OPERATIVE
BANK

71 Washington Street
Corner Church Street

Compliments

from

A FRIEND

Compliments
of

The FOOTLIGHTERS

SALEM TEACHERS DRAMATIC CLUB

Compliments

of

The COMPASS

Compliments

of

The Association
for
Childhood Education

Compliments

from

Student National
Education Association

Compliments

from

SALEM ALUMNI
ASSOCIATION

J. J. WARREN

Reds and Crosses

North Brookfield
Massachusetts

Greenville
South Carolina

THE S. K. SMITH CO.

Producers of

"MOLLOY-MADE" COVERS

2857 North Western Avenue
Chicago 18, Illinois

Designing and Planning
of 1958 CLIPPER

52 Vanderbilt Avenue
New York 17, New York

ESTHER'S CUPBOARD

Lunches - Dinner

Refreshments

Esther Raymond, Prop.

272 Jefferson Ave. Tel. PI 4-9724

Compliments of

Home Made *Alyce's* Ice Cream

23 Delicious Flavors

Salem, Mass.

Compliments of the

TAVERN HOTEL

Dinner and Dance

GLOUCESTER, MASS.

KUSZMAR'S MARKET, INC.

Meats - Fruits - Groceries

Free Delivery

109 Bridge Street Salem

Tel. PI 4-9717

LUSSIER'S PHARMACY

Gerard Lussier, Reg. Pharmacist

112 Lafayette Street Salem, Mass.

Telephone PI 4-3645

BURRILL STREET PHARMACY

E. W. Donald, Prop.

203 Burrill Street Swampscott, Mass.

Eaton, The Druggist

7 NORTH SHORE DRUG STORES

SALEM CLIFTON MARBLEHEAD SWAMPSCOTT

Compliments

of

W. T. GRANT COMPANY

BESSE'S APPAREL

"Apparel of Distinction"

PIoneer 4-5338

141 Essex Street Salem

Best Wishes to the

Graduating Class of 1958

F. W. WOOLWORTH COMPANY

ESSEX STREET SALEM

Best Wishes to the Graduating Class

REID and HUGHES

SALEM

NEWMARK'S

SALEM

Distinctive Apparel for Women

Compliments

of

PARAMOUNT THEATRE

SALEM, MASSACHUSETTS

THE "FIREBUGS"

Eileen McCarron
Gerry Gordon
Betty Ann Eddy
Kay Hurley

IVY LEAGUE

Gra Xeni
Tola Tenaj
Del Stel
Loriz

Mary
Carol
Claire
Pat
and
Betty

The
Four
Sharps
and
a
"Sharpie"

Elizabeth Pat Irene
Claire Phil Barbara
and
Ann

Good Luck

from

Bev Barry
Maxine Smith
Pat MacDonald
Rita Collyer
Nat Abrams

Carol
Este
Rita

Here's to the Gay
Days in the Garret

The Sobo's Six

Peggy Helen
Timmie Betty
Phyl Marilou

☆ WONDERFUL CLUB ☆

L. Belle M. Brophy
E. Kawczynski F. Melanson
D. Pementa M. Priede
I. Fistes P. Pantazopoulos
B. Blair

☆ ☆

VICTOR D. THOMAS COMPANY

Oil Burner Sales & Service

20 Southwick Street PIoneer 4-2084

BROADWAY MOTOR SERVICE INC.

Pontiac Specialists

Thomas DiGregorio, Manager

88 Broadway Revere

Tel. RE 8-4675

HOBBS & MACKEY

General Contractors

Tel. KIngswood 6-2070 Rockport

MARSTON'S EXPRESS COMPANY, INC.

To and Between All Points
on the North Shore and Boston
The Oldest Trucking Service in U.S.
But First In Service

56-58 North Putnam St. Danvers

JOE GALLO'S BRASS RAIL

SALEM

Compliments

of

Roderick Taxi and Trucking Co.

TEL. PI 4-0700 PI 4-0018

MILCOR Steel Roof Deck

The only roof deck with Bonderized Steel and
Baked Enamel Prime Coat

and MILCOR CELLUFLOR

The cellular, structural sub-Floor that gives
a building complete electrical flexibility

were furnished by

INLAND STEEL PRODUCTS COMPANY

Milwaukee 1, Wisconsin

Engineers Contractors

E. J. DEVLIN CO.

PLUMBING - HEATING - VENTILATING

349 LYNNWAY LYnn 5-8000
LYNN LYnn 5-8001

DESCHAMPS PRINTING CO.

(Incorporated)

Book and Commercial

Printers

6 New Derby Street - Salem, Massachusetts

Telephone PIoneer 4-2152

MERCHANTS-WARREN NATIONAL BANK of SALEM

Salem Massachusetts Peabody

Naumkeag Trust Company

SALEM, MASSACHUSETTS

The Oldest Banking Institution in Salem for Complete Banking Service

MEMBER OF FEDERAL DEPOSIT INSURANCE CORPORATION AND THE FEDERAL RESERVE SYSTEM

Compliments of

SALEM 5¢ SAVINGS BANK

SALEM SAVINGS BANK

"The Bank with the Chime Clock"

WHEN VACATION COMES . . . .

Keep your Savings Account growing through the summer, so that you will have a substantial nest egg in the bank for going back to school, or starting your business career.

TORINO'S

COCKTAIL LOUNGE - FINE FOOD

Salem, Mass., Facing Pequot Center

Tel. PI 4-7270 for Torino's famous Pizza

CHADWICK'S RESTAURANT

26½ Central St. Salem

PI 4-9837

(Opposite Police Station)

"The Best for Less"

Compliments of

SALEM FOODLAND, Inc.

Washington Street

Salem, Mass.

"A Poor Man's Friend"

RONI-MARI CATERERS

Banquets For All Occasions

Richard Incerto CH 3-1430-R

Pizzas

Italian Dinners

Sea Foods

Choice Beverages

BERTINI'S Inc.

286 Canal Street Salem, Mass.

Compliments of

THE STANLEY CAFETERIA, INC.

Open Daily 5 a.m.—8 p.m.

Closed All Day Sunday

SALEM

Compliments of

R & S RESTAURANT

14 Federal Street Lynn

Good Eating

Good Luck, Seniors

from the

Gang from Lowell

PAUL	CLAIRE	BILL	HILLORY
ARTHUR	PORTIA	O'B	McCAFFREY
RITA	DOLLY	JOHNNY	MIKE
LEE	DANNY	PHIL	NOONAN

MATTUCHIO BROTHERS

William Al
Rocco Pat
Louis Quedo
John

Best Wishes to the

Class of 1958

from

MANZI'S FRUIT STORE

Webster, Massachusetts

Best of Success

LANDOLPHI'S RESTAURANT

Tel. Danvers SP 4-1208

BERRY'S FOOD STORE

135 LOWELL STREET

PEABODY

SABANTY'S BAKERY

97 FEDERAL STREET

LYNN, MASS.

PARADISE

"Inexpensive food at its finest"

Try our own Ice Cream

SALEM

We Salute You!

Congratulations and the best of luck! We at Loring are proud of the part we have had in helping to make your classroom a permanent reminder of your school years, recording with photographs one of the happiest and most exciting times of your life! We hope that, just as you have chosen us as your class photographer, you will continue to think of Loring Studios when you want photographs to help you remember other momentous days to come! When you choose Loring portraits, you are sure of the finest craftsmanship at the most moderate prices!

LORING STUDIOS

New England's Largest School Photographers

Compliments

of the

CLASS of 1960

Why Take Less Than The Best?

MICHAUD BUS LINES, Inc.

J. A. MICHAUD, Pres. PI 4-1207 SALEM

RANGE & FUEL OIL

THE J. C. COMPANY

JOSEPH J. CLARKE

17 Franklin Street Salem, Massachusetts

Telephone PIoneer 4-4272

The

Cafeteria Associates

Compliments

of the

SALEM DINER

SALEM,

MASSACHUSETTS

Compliments

of the

New York

Model Bakery

Fontaine's Super Market

For Fine Foods

271-327 JEFFERSON AVENUE

SALEM

Fontaine Bros., Inc. of Salem

BEST WISHES

"You will not equivocate; you will not excuse; you will not retreat a single inch, and you *will* be heard."

The Junior Class

Compliments

of the

Women's Athletic Association

"Good Food for over 25 years"

Luther Witham, Inc.

Caterers

441 Chatham Street

Lynn, Massachusetts

"Here's to All the Happy Hours
of the Class of '58!"

THE LOG

FIRST PLACE COLUMBIA SCHOLASTIC PRESS
ASSOCIATION CONFERENCE

1938, 1942, 1943, 1947, 1951, 1952, 1953, 1956, 1957 and 1958

1858-1958 ALMY'S 100th Anniversary Year

(12 Free New Cars given away during 1958—
one winner each month)

Register at any one of ALMY'S stores

Salem — Beverly — Danvers — Gloucester Stores

COMPLIMENTS

OF

The Co-operative Council